



Planners recommend microbrewery addition

By Brian Sanders

A change is brewing in Holton's zoning regulations for commercial areas just off Holton's Town Square.

On Monday, the Holton Planning Commission approved a recommendation to add "microbreweries" to the city's list of allowed uses under C-2 (commercial) zoning, which applies to businesses located adjacent to the Square. The recommendation will go before the Holton City Commission sometime in March for final approval, Assistant City Manager Kerwin McKee said.

The request to add microbreweries — limited-production breweries known for making and selling specialty beers on a smaller scale than major breweries — as an allowed use under C-2 zoning came from Holton resident Sean Willcott, who plans to open such a business here.

Planners approved the recommendation to add microbreweries to

C-2 zoning on a motion from Pam Heckerson, seconded by Brett Summers and approved on a 6-1 vote, with only Tim Schlotter voting in opposition; others voting in favor included Tom Brown, Shane Mulroy, Blair Wagoner and Bruce Welliever. The approval was met with applause from an audience of about 20.

Willcott said he is working with Ed and Kathy McKenzie of Holton on purchasing and renovating a building in the 200 block of West Fourth Street for that purpose. He plans to sell craft beers through a distributor, which would buy what he produces and sell it to retail liquor and other stores, which in turn sell the beers to their customers.

Willcott told planners that he is not looking to open a "brewpub," where customers can purchase and consume his craft beer on-site, mainly

Continued to Page 12A



The Valentine's Day performance of "Check, Please" by the Holton Community Theatre was sold out and was the second production staged by the theatre group. "Check, Please" was a one-act comedy that centered around a series of blind dates. In the photo above, the character played by Jordan Callison (left) is hoping to make a match with a character played by Mallory Jacobs (right). At left, characters played by Jacob Spalding (left) and Macey Hundley (right) are also looking for "true love." The play was a part of the Second Saturday event, which is sponsored by the Holton/Jackson County Chamber of Commerce on the Holton Square. For more information on upcoming Chamber events, see the Chamber page on 8A of this edition.

Photos by David Powls

Holton city subdivision regulations outlined

By Brian Sanders

Holton's codes list three different classifications of residential subdivision, according to the city's subdivision regulations as provided by Assistant City Manager Kerwin McKee. A copy of the regulations may also be obtained at Holton City Hall.

According to the regulations, Class A applies to subdivisions located within the city limits. Class B applies to subdivisions adjacent to the city limits, adjacent to an area where subdivision proceedings have commenced or adjacent to another subdivision approved by the city and adjacent to the city limits. Class C applies to subdivisions located within the city's "planning area" but not adjacent to the city limits or a Class B subdivision.

Concerning streets, the city's subdivision regulations mandate a surface made of concrete, asphalt or "materials approved by the City," and including curbs and storm sewer inlets.

Holton City Attorney Dennis White recently suggested to the Holton City Commission that curbs and gutters not be required for cost reasons, but instead that streets and roads "fit in with the character and integrity of the neighborhood."

White's proposal also recommended the placement of green swale ditching along hard-surfaced roads in place of curbs and gutters. Such ditches are not mentioned in the zoning regulations, but as "drainage structures," they are listed as "other

Continued to Page 12A

Marshall seeking election to Holton B.O.E.

Orin Marshall

Retired Holton teacher Orin Marshall is seeking election to position two on the Holton USD 336 Board of Education in the April election.

Marshall is running unopposed. Denise Sweet currently holds the position on the board and is not seeking re-election.

"I'd like to be considered for the board because I know that I can provide positive input and direction for educating our students," Marshall said. "I would like Holton USD #336 to provide our students with the best possible programs and educational opportunities that we can afford, and I want the community to be proud of what they are providing



for their students. Education is one place where, regardless of family background, social economic standing, race or gender, if you work hard, you have a chance to succeed."

Marshall, 67, has lived in Jackson County for 36 years and graduated from Fort Scott High School. He received both his bachelor of science and his master of science degrees in education from Pittsburg State University.

He worked for the Fort Scott Tribune from 1960 to 1975 in a variety of capacities, including paper delivery boy, pressman and camera operator. He took his first teaching job in 1977 at El Dorado. He worked there for two years, teaching fourth and sixth grades.

From 1979 to 2009, Marshall served as a fifth-grade teacher in Holton. He also taught micro computer applications at Highland Community College from 1986 to 2009.

This is his first time running for a

school board position.

"An effective school board member understands the community and encourages the community's trust in its school system," he said. "I think Holton has had some great teachers, administrators, superintendents and board of education members over the years. I would hope to use some of their models to improve what is already happening in our district. When I retired, six former students were teaching in Holton. Other former students are successful in a number of different areas. I have had some great conversations with some of them about their experiences first as a student in our district and then what it is like to enter their teaching careers in Holton. I would hope to be able to use some of their ideas when looking toward the future."

As a former Holton teacher, Marshall said he would bring a different perspective to the school board.

Continued to Page 12A

Nine wrestlers to compete at state

Nine Jackson County wrestlers are making their final preparations before heading to Salina for the 4A state wrestling tournament this coming weekend.

Representing Royal Valley will be junior Noah Hart (145 lbs.) and sophomore Jacob Box (182 lbs.), while Holton will have seven wrestlers competing at the state tournament over the weekend.

Junior Justin Pool (132 lbs.), sophomore Tyler Price (138 lbs.), junior Justin Rieschick (145 lbs.), senior Lucas Lovvorn (160 lbs.), senior Mason Baum (170 lbs.), senior Nathan Shields (220 lbs.) and senior Kegan Meister (285 lbs.) all qualified for the Wildcats with top-four finishes at the regional last weekend.

Class 4A state wrestling will be

held at the Bicentennial Center in Salina starting at 10 a.m. on Friday and 9 a.m. on Saturday.

To get to the Bicentennial Center, head south on U.S. Highway 75 before merging onto I-70 west in Topeka and traveling 104 miles to Salina. In Salina, take the exit onto Ohio Street and go 3.2 miles before turning right on The Midway and arriving at the destination.

Meet Your Doctors: Dr. David Allen

Note: This is the fourth story in a series about doctors in our community.

Dr. David Allen is a family practice physician with Community HealthCare System of Onaga, which operates the Holton Medical Center.

Dr. Allen, 43, is a Jackson County native who grew up in Circleville and now lives in the Soldier area. This is his 15th year as a family practice physician, all with Community HealthCare System.

A graduate of Jackson Heights High School, Dr. Allen earned his undergraduate bachelor of science degree in English at Kansas State University. He then earned his Doctor of Medicine degree at The University of Kansas. His Family Practice Residency was completed at Via Christi Family Practice Residency in Wichita.

He and his wife Ange have six children - Ross (22), Zev (20), Aiden (18), Quinn (13), Annalysse (10) and Ian (6).

Dr. Allen is the son of David and Evelyn Allen of Circleville. Ange is also a graduate of Jackson Heights and Kansas State, where she received her degree in elementary education. Ange grew up on a dairy farm in Soldier. She is the daughter of Larry and Andra Holliday.

In his spare time, Dr. Allen volunteers on the Jackson Heights Board of Education, where he is currently president of the board.

He and his family are members of the Circleville Christian Church. He is also active with the Community CORE group at Soldier. Four border collies, three cats and 75 cows call the Allen place home.



Dr. Allen says he received his musical ability from his dad and "the encouragement to practice" from his mom.

"My father always encouraged me to consider a career in medicine, because I always enjoyed talking to people and wanted a career that would allow me to return to this area and serve the people who helped me when I was growing up. It's a real privilege to get to take care of your teachers, coaches and Sunday school teachers," Dr. Allen said.

The Jackson County community is special because of its people, he said.

"This is a close-knit community that cares for one another," he said.

If he could give just one piece of medical advice, Dr. Allen said, it would be to "exercise 30 minutes per day."

"People frequently want a pill to fix a lot of things that 30 minutes of walking would fix," he said.

County's subdivision regulations explained

By Ali Holcomb

The Holton City Commissioners were asked recently to modify the city's subdivision zoning regulations to allow for more flexibility and growth in the city.

While the city continues to look at its current regulations, here are the requirements for new subdivisions in the unincorporated areas of the county.

According to regulations provided by the county's zoning department, subdivision plats need to be designed as lots, streets, planned open spaces or other uses to avoid creating "landlocked spaces." Whenever possible, developers shall preserve trees, groves, waterways, scenic points, historic sites and other county assets and landmarks.

Land subject to flooding or other hazards will not be allowed to be platted for residential purposes unless all such hazards are properly mitigated through the subdivision planning process, according to the regulations.

Continued to Page 12A

THURSDAY'S FORECAST
MOSTLY SUNNY, HIGH OF 21

Look for the complete forecast on page 2A.



0 4879 14121 1

Holton Community Hospital
Family Practice Associates
785-364-2116 • 1110 Columbine Dr. • 785-364-2126 Holton
785-986-6630 Hoyt • 1-866-986-6630 • Wetmore 785-866-4775
www.holtonhospital.com

Ladies, your health is not only important to you and your family, but to us as well.
We want to work with you to ensure you receive the care you deserve.
See us in Holton for all your specific healthcare needs!

Quality Care Close to Home!



Land Transfers

The following land transfers have been filed at the Jackson County Register of Deeds office:

Kansas Special Warranty Deed: The Secretary of Housing and Urban Development does sell and convey to Homestead Affordable Housing Inc., Lot 68 and the south five feet of the west 100 feet of Lot 70 on Wisconsin Avenue, City of Holton, Jackson County, Kansas.

Corporation General Joint Tenancy Warranty Deed: Northwest Mortgage Company Inc., as qualified intermediary for Timothy P. Grossnickle and Marsha A. Grossnickle, does grant, bargain, sell and convey to Timothy P. Grossnickle and Marsha A. Grossnickle, the northeast quarter and the southeast quarter of Section 31, Township 7 South, Range 13 East of the 6th P.M., less a tract of land in the west half of the east half of Section 31 and less the east half of the southeast quarter of Section 31, all in Jackson County, Kansas.

Kansas Quit Claim Deed: Deborah A. Baker, a single person, conveys and quit claims to Donald R. Baker, Lot 43, Kansas Avenue, City of Holton, Jackson County, Kansas.

Kansas Quit Claim Deed: Donald R. Baker, a single person, conveys and quit claims to Deborah A. Baker, a single person, Lots 71 and 73, Pennsylvania Avenue, City of Holton, Jackson County, Kansas.

Quit Claim Deed: Elizabeth Miles and R. Timothy Turner-Miles, her husband, quit claim to Esther L. Hall, a single person, all their undivided interest in and to a 27.32-acre parcel of land located in the north half of the northeast quarter of Section 21, Township 8 South, Range 16 East of the 6th P.M., and a 35.49-acre parcel of land located in the west half of the southwest quarter of Section 15, Township 8 South, Range 16 East of the 6th P.M., less the south half of the southwest quarter of the southwest quarter of Section 15, all in Jackson County, Kansas.

Township 8 South, Range 16 East of the 6th P.M., less the south half of the southwest quarter of the southwest quarter of the southwest quarter, all in Jackson County, Kansas.

Quit Claim Deed: Kimberly S. Nelson and Jared D. Nelson, her husband, quit claim to Esther L. Hall, a single person, all their undivided interest in and to a 27.32-acre parcel of land located in the north half of the northeast quarter of Section 21, Township 8 South, Range 16 East of the 6th P.M., and a 35.49-acre parcel of land located in the west half of the southwest quarter of Section 15, Township 8 South, Range 16 East of the 6th P.M., less the south half of the southwest quarter of the southwest quarter of the southwest quarter, all in Jackson County, Kansas.

Quit Claim Deed: Kenneth G. Hall, a single person, quit claims to Esther L. Hall, a single person, all his undivided interest in and to a 27.32-acre parcel of land located in the north half of the northeast quarter of Section 21, Township 8 South, Range 16 East of the 6th P.M., and a 35.49-acre parcel of land located in the west half of the southwest quarter of Section 15, Township 8 South, Range 16 East of the 6th P.M., less the south half of the southwest quarter of the southwest quarter of the southwest quarter, all in Jackson County, Kansas.

General Warranty Deed: Jeremy L. Dallas and Michelle M. Dallas, husband and wife, convey and warrant to Christopher Wellman, Lot 24 on Pennsylvania Avenue, City of Holton, Jackson County, Kansas.

Joint Tenancy Quit Claim Deed: Cassandra J. Phillips and Ryan T. Phillips, wife and husband, convey and quit claim to Cassandra J. Phillips and Ryan T. Phillips, a tract of

land in the southeast corner and another in the southwest corner of the northeast quarter of Section 6, Township 7 South, Range 16 East of the 6th P.M., excepting said public road through the southwest corner and 40-foot wide, Jackson County, Kansas.

Joint Tenancy Kansas Warranty Deed: Rodney Roy and Vicki Roy, husband and wife, convey and warrant to Russell Pugh and Lesa Pugh, the north half of the southeast quarter of Section 5, Township 9 South, Range 15 East of the 6th P.M., less a tract of land in the southeast corner, Jackson County, Kansas.

Kansas Warranty Deed: Dana A. DuPuis and Timothy R. DuPuis, wife and husband, convey and warrant to Homestead Affordable Housing, Lot 1, Vermont Avenue, City of Holton, Jackson County, Kansas.

General Warranty Deed: Kenny Wege and Donna Wege, husband and wife, convey and warrant to Mitchell R. Stevens and Janel M. Stevens, a parcel of land located in the southeast quarter of Section 20, Township 9 South, Range 16 East of the 6th P.M., Jackson County, Kansas.

General Warranty Deed: Marjorie Barngrover, a single person, conveys and warrants to Homestead Affordable Housing Inc., a Kansas not-for-profit corporation, Lot 11 on New York Avenue, City of Holton, Jackson County, Kansas.

Quit Claim Deed: LeRoy C. Lehmkuhl and Delores Lehmkuhl, husband and wife, convey and quit claim to LeRoy C. Lehmkuhl and Delores Lehmkuhl, trustees of the LeRoy C. Lehmkuhl and Delores Lehmkuhl Trust, Lot 2 of the northeast quarter in Section 22, Township 6 South, Range 15 East of the 6th P.M., Jackson County, Kansas.

Special Warranty Deed: The Secretary of Veterans Affairs, an officer of

the United States of America, grants and conveys to Jason R. Hopkins and Kim E. Hopkins, husband and wife, Lots 86, 88, 90 and 92, Highland Avenue, City of Denison, Jackson County, Kansas.

Joint Tenancy Quit Claim Deed: Geraldine Lue Stithem, trustee of the Geraldine Lue Stithem Revocable Living Trust, conveys and quit claims to Geraldine Lue Stithem, Myra K. Stithem, Kimberly R. Gerety, Jimmy L. Stithem, Jeffery W. Stithem and Jerry D. Stithem, Lots 13, Final Plat of Hoyt-Highlands, City of Hoyt, Jackson County, Kansas.

Special Warranty Deed: Capitol Federal Savings Bank does grant, bargain, sell and convey to Roxanne Ashley and Rozanne Holloway, a tract of land in the west half of the southeast quarter of Section 1, Township 7 South, Range 14 East of the 6th P.M., Jackson County, Kansas.

Quit Claim Deed: Jerra R. Sturgeon, a single person, conveys and quit claims to Jerra R. Sturgeon, Lots 48 and 50 on McKeage Avenue, City of Hoyt, Jackson County, Kansas.

Trustee's Deed: Janice M. Kramer, trustee of the Donald F. and Janice M. Kramer Revocable Trust, does grant, sell and convey to Matthew L. Kramer, the northeast quarter of Section 8, Township 5 South, Range 15 East of the 6th P.M., except a tract of land in the south half of the northeast quarter, Jackson County, Kansas.

Joint Tenancy General Warranty Deed: Iona Diana Frederick, a single person; Joseph Leroy Frederick Jr., a single person; and Marie Agnes Hamon and George Henry Hamon, wife and husband, convey and warrant to David E. Rezac and Vicki J. Rezac, the south half of the southeast quarter of Section 11, Township 9 South, Range 13 East of the 6th P.M., Jackson County, Kansas.

Today's Weather Forecast Sponsored By: Holton Family Health Center

1603 W. 4th St., Holton, KS
Clinic: 364-3205 • Fitness Center: 364-5775
David Allen, MD • Nancy Zidek, MD • Roline Campbell, APRN
Nancy Noble, APRN-C • Don Nebelung, PA-C • Kay Cummins, APRN-C • Micah Bicker, PA-C
a division of Community HealthCare System

Today's Weather

Local 5-Day Forecast

Thu 2/26	Fri 2/27	Sat 2/28	Sun 3/1	Mon 3/2
21/3 Some clouds in the morning will give way to mainly sunny skies for the after.	25/13 Mix of sun and clouds. Highs in the mid 20s and lows in the low teens.	32/25 Snow likely. Highs in the low 30s and lows in the mid 20s.	34/22 Snow likely. Highs in the mid 30s and lows in the low 20s.	35/26 Afternoon snow showers. Highs in the mid 30s and lows in the mid 20s.
Sunrise: 7:00 AM Sunset: 6:11 PM	Sunrise: 6:59 AM Sunset: 6:12 PM	Sunrise: 6:57 AM Sunset: 6:13 PM	Sunrise: 6:56 AM Sunset: 6:14 PM	Sunrise: 6:54 AM Sunset: 6:15 PM

AmericanProfile
// CELEBRATING THE AMERICAN SPIRIT //

Kansas At A Glance

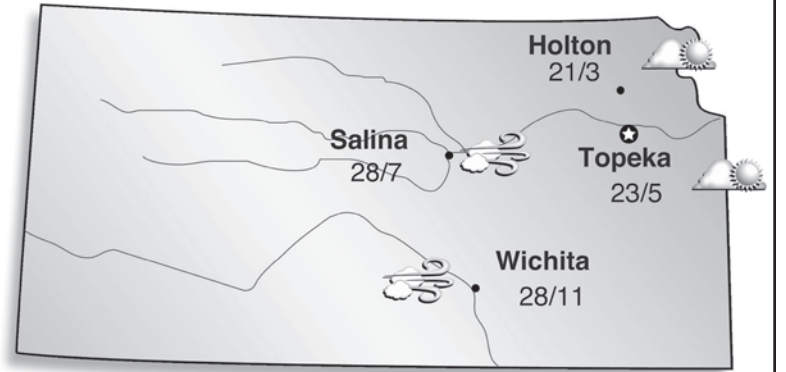

BRING CUSTOMERS INTO YOUR PLACE OF BUSINESS!

You Could Be Advertising In This Prime Spot!

Call Allen, Shannon or David
at The Holton Recorder (785) 364-3141
and reserve this spot as a weather sponsor today!

Nemaha County

The following reports have been released in recent days by the Nemaha County Sheriff's Department.

Arrests
Cameron J. Alderfer, 24, Centralia, was arrested Feb. 11 by sheriff's officers on a charge of driving under the influence of alcohol and/or drugs. Alderfer was released later that day on \$1,000 cash bond with court set for 10 a.m. on March 17.

Melissa F. Osterhaus, 31, Centralia, was booked into Nemaha County Jail on Feb. 12 on a Lyon County failure to appear warrant. Osterhaus was released on \$500 cash bond with court set for 12:45 p.m. on Feb. 24.

Susan F. Husa, 54, Centralia, was arrested Feb. 13 by sheriff's officers on a charge of driving while license cancelled/suspended/revoked. Husa was released later that day on \$250 cash bond with court set for 10 a.m. on March 17.

Tierra M. Longstaff was transferred to the custody of the Kansas Department of Corrections on Feb. 17.

Matthew Robke, 41, Seneca, was arrested Feb. 21 by sheriff's officers on a Seneca municipal failure to appear warrant. Robke was released Feb. 22 on \$2,300 OR bond with court set for 9 a.m. on March 18.

Incidents
Sometime between noon and 3:45 p.m. on Feb. 12, an unknown person damaged the door knob and lock to a home at 2134 48th Road, Wetmore, in an attempt to gain entry. No entry was made and no items are reported missing.

Accidents
At about 8 p.m. on Feb. 10, Jessica N. Wenger, 18, Holton, was driving a 2007 Chevrolet Impala east on Kansas Highway 9 when her car struck a deer in the roadway approximately 0.3 miles west of W Road. Damage was estimated at more than \$1,000.

David Kaup Jr., 19, Sabetha, was driving a 1998 Ford Explorer east on 160th Road approximately 1/3 mile east of Kansas Highway 63 at about 8:30 p.m. on Feb. 13 when he crossed some ruts in the roadway, lost control of the vehicle and struck a bridge rail. Damage was estimated at more than \$1,000.

At about 4:35 p.m. on Feb. 15, Rebecca L. Vaughan, 32, Centralia, was driving a 2007 Ford Taurus north on Q Road just south of 148th Road when she lost control of the Taurus on the snow and slid into the ditch. More than \$1,000 in damage was estimated.

Zachary E. Teske, 30, Manhattan, was driving a 2011 Kia north on K-63 at about 6:50 p.m. on Feb. 16 when the Kia struck a deer in the roadway just south of 224th Road. More than \$1,000 in damage was estimated.

At about 5:25 a.m. on Feb. 18, Jesse L. Sura, 24, Goff, was driving a 2006 Nissan Altima east on 96th Road when he lost control of the Nissan on the snow packed roadway just east of V Road and went into the ditch, striking a tree. Damage was estimated at more than \$1,000.

**MARCH
SUBSCRIPTIONS
ARE NOW PAYABLE**

**Harshaw
Accounting &
Tax Service, LLC**
Leesa M. Harshaw
EA, PA, MBA, ARA, ABA, ATP
111 S. Topeka Ave. • Holton, KS
785-364-2387
E-FILE
New clients/accounts welcome
Schedule your tax appointment.

Nemaha County Land Auction

**Sale Site: Knights of Columbus Hall,
1st Street, Seneca, Kansas
Saturday, March 14, 2015
Starting at 10:00AM**

79 Acres

Land Location: From Seneca, Kansas –

Go 6 miles East on Hwy. 36, turn South on Q Road, go 7 miles South on Q Road to 96th Road, Go 2 miles East on 96th Road to S Road, go 1 mile South on S Road to 88th Road, go half mile East on 88th Road. Property starts on the South side of 88th Road.

Legal Description: W1/2, NE 1/4 of Section 7 Township 4 Range 14 of Granada Township Nemaha County Kansas

General Description: Property has approximately 69 acres tillable acres, tile outlet terraces. Good Producing oil well with sellers production revenue in 2014 was \$7,000.73.

Real Estate Firm Comment: Very nice farm. Farm has had extensive lime and fertilizer program. Farmers and investors need to take a look with high tillable acres and oil revenue. Farm would make a good return on your investment.

Terms: 10% down auction day with balance due on or before April 14th, 2015. Possession to be upon closing. Buyer and seller to equally split title insurance expenses. Seller will be responsible for taxes to closing date. Buyer and seller will equally split closing costs of Nemaha County Abstract Title Co. Statement day of sale take precedence over printed material. Seneca Realty represents seller.

Sellers: Deters Family Trust, Larry and Mary Ellen Deters

**Auction conducted by: Seneca Realty
Auctioneer/Sales Dale Wilhelm 785-336-3501 or
785-336-3627
Broker: Mike Kuckelman 785-336-3852**

Harris Auction Service
ANNUAL SPRING CONSIGNMENT AUCTION
Saturday, March 28, 2015
Holton Livestock Exchange Inc. • 1/2 Mile East of Holton, KS on K-16 Hwy.

CONSIGN NOW!
**Selling Tractors, Vehicles, Construction Equipment,
Machinery, Shop Equipment, Livestock Equipment,
All Types of Ag-Related Items**

**IF YOU HAVE SOMETHING TO SELL IN THIS AUCTION, PLEASE CONTACT US EARLY
FOR PROPER ADVERTISING. SALE BILL DEADLINE – MARCH 11.**

Dan and Larry Harris, Auctioneers
Dan 785-364-7137 • Larry 785-249-4236 • Sale Barn 785-364-4114

**ATTENTION HIGH SCHOOL SENIORS
SCHOLARSHIP
APPLICATIONS AVAILABLE**
FOUR \$500 SCHOLARSHIPS WILL BE AWARDED!

**Deadline: March 6, 2015
APPLICATIONS AVAILABLE:**

- Through your guidance counselor
- JCFBA website: www.jacksoncountyfb.org
- Email: jacksonfb@kfb.org
- Farm Bureau office at 521 Arizona in Holton, 785-364-3004

Jackson County Farm Bureau Assn.
Announces Collegiate Scholarship Program

Two \$500 scholarships will be awarded.
Applicants must have 72 college credits pursuing a career in Agriculture
Deadline: Postmarked no later than
Thursday, April 30, 2015
Applications available:
• JCFBA website: www.jacksoncountyfb.org
• Email: jacksonfb@kfb.org
• Farm Bureau office at 521 Arizona in Holton, 785-364-3004

Questions: Email jacksonfb@kfb.org
Apply NOW!

Jackson County Farm Bureau Assn.
The Voice of Agriculture (Since 1917)
P.O. Box 1005, 521 Arizona
Holton, KS 66436
785-364-3004
jacksonfb@kfb.org

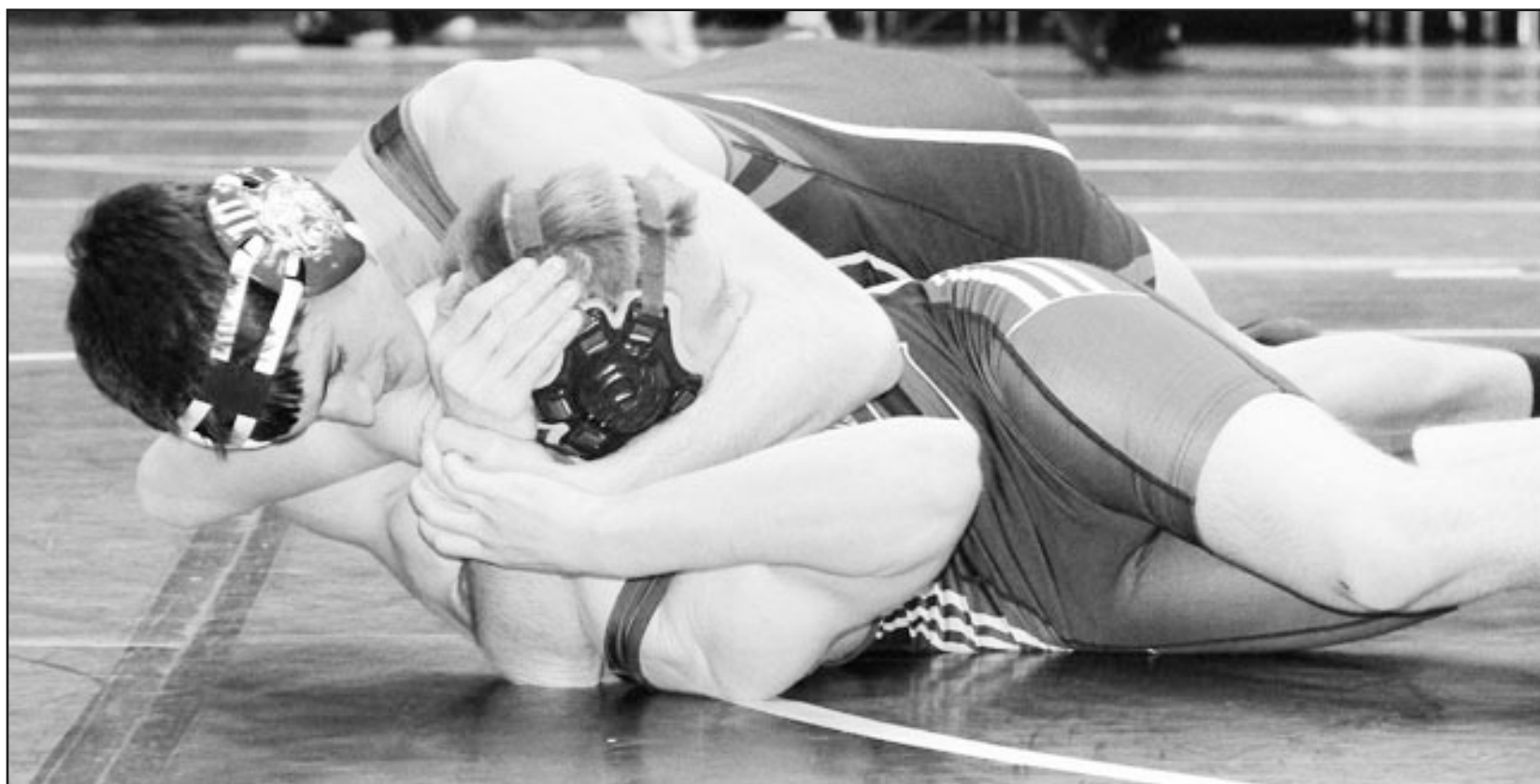

Wildcat wrestler Lucas Lovvorn (shown above, on top) works on pinning his quarterfinal opponent in the 4A regional at Baldwin over the weekend. So far, Lovvorn's follow-up to his individual state title has been nearly perfect as he sports a 40-1 overall record going into the state tournament and he is looking to lock up a second straight state title.

Photo by Kelly Breckunitch

Wrestling ingrained in HHS standout

By Kelly Breckunitch

Champions aren't born, they're made, though when it comes to Holton High School senior wrestler Lucas Lovvorn, the son of Mike and Kim Lovvorn of Holton, the case could be made for both schools of thought.

Already a 15-year veteran of the sport, Lovvorn seemingly had little choice whether he would get involved in wrestling. With a father, uncle, two cousins and brother who wrestled for HHS, Lovvorn's fate seemed predetermined.

"When you're raised around it, you just go that direction. Lucas naturally wanted to do it because when he was sitting there beside me coaching his older brother, his dream was to come up and wrestle like he did and he just kind of went into it," said Mike Lovvorn, his dad. "He's kind of lived in the wrestling room and we practice a lot in the house."

"When you grow up with that, it's kind of like a kid who grows up working on cars. That's what he ends up doing. That's what they know," Mike added.

Lucas took his first "test drive," so to speak, at the ripe young age of three and has been going strong on the wrestling mat ever since, leading up to last year's state title run as a junior at HHS.

For all that history of wrestling in the Lovvorn family, though, no relative had ever won an individual state title, something referred to in the family as the "Lovvorn curse." Mike came the closest, placing third in 4A in 1986, while cousin Kane and brother Drake both medaled multiple times in their careers.

While Lucas admitted that superstitious notion was in the back of his mind prior to his championship final last year, he also noted he had confidence he could break the curse having already bested his final opponent, Tonganoxie's Asher Huseman, previously in the season.

"When I won the championship, I just looked up to my family and I was proud. I knew that's what they wanted and that's what I've always wanted ever since I started wrestling," Lucas said.

"He brought it up immediately to me," Mike added. "He goes, 'dad, I got it done,' and that was kind of a big deal, especially as a junior. For him to be ready to go back this year and do well is pretty exciting for us right now."

While family might have been a big reason Lucas was drawn into wrestling, the intensity of the sport kept him interested and it's his own drive that had him aiming even higher for the 2014-2015 season.

Lucas had dreams of an undefeated season that were dashed by the slimmest of margins as he lost to Maize's Brett Moon, undefeated and the top-ranked 160-lb. wrestler in Class 6A, by a 3-1 decision in the championship final at the loaded Newton Tournament of Champions earlier this winter.

That loss has done little to derail Lucas' aspirations of a repeat title, though, something he admitted he started thinking about right after he claimed his title at the state tournament last season.

"I knew that after I won my first title, I wanted to win my second one even

more," Lucas said. "It wasn't more than a couple days and I was back in that room the next week after and working to get better."

All of the accolades certainly wouldn't come without the work and that's something that has not been lost on Lucas. Struggling in federated wrestling while in middle school and not making the state tournament as a freshman really opened his eyes and he hasn't been taking much time off from wrestling since.

"Success comes through hard work. Through the summers, every summer I wrestle. I don't take much time off. Football season is pretty much the only time off," Lucas said. "During spring sports I'm wrestling, during summer I'm wrestling, during winter I'm wrestling and a lot of my friends are there to help me, too."

Friends like Justin Rieschick, Mason Baum and Tyler Price, who will also be eyeing their own state medals, have worked with him in the offseason, along with previous state medalists for HHS and current collegiate wrestlers Hunter Price and Jonah Lutz.

Mike Lovvorn noted those wrestlers have helped push his son to the point he's at now and noted the summer sessions when Kane and Drake are back in Holton (both are currently wrestling at Wayland Baptist University) are similarly fruitful. Much like a pick-up basketball game breaking out, the cousins spend a lot of time working in the wrestling room and sharing tips and tricks.

HHS coach Cullen Jackson, who noted Lovvorn had one of the most dominant performances he's seen at the regional tournament last weekend, has also been a big part of the senior wrestler's success.

Lucas said coach Jackson's hands-on approach in the wrestling room helped push him to a new level.

"Most coaches, they just coach. They don't get in there and they don't wrestle with their kids. Jackson, he gets in there and he pushes us hard," Lucas said. "He used to be the best in the room. He used to be able to beat all of us. He's made it to where now I can wrestle with him and some of the other wrestlers that we have in the room can

wrestle with him."

Getting to that Division I college level is the next step for Lucas, who knows a wrestling scholarship can be a steppingstone for his education and his future. It wouldn't hurt, either, that it would be another first for a Lovvorn if he ends up wrestling at the DI level.

Before that, though, Lucas will look to add to his bragging rights as he eyes another individual state title this weekend and teammates Justin Pool, Price, Rieschick, Baum, Nathan Shields and Kegan Meister join him in that quest at the 4A state tournament at the Bicentennial Center in Salina. Wrestling will start at 10 a.m. on Friday and competition will continue at 9 a.m. on Saturday.

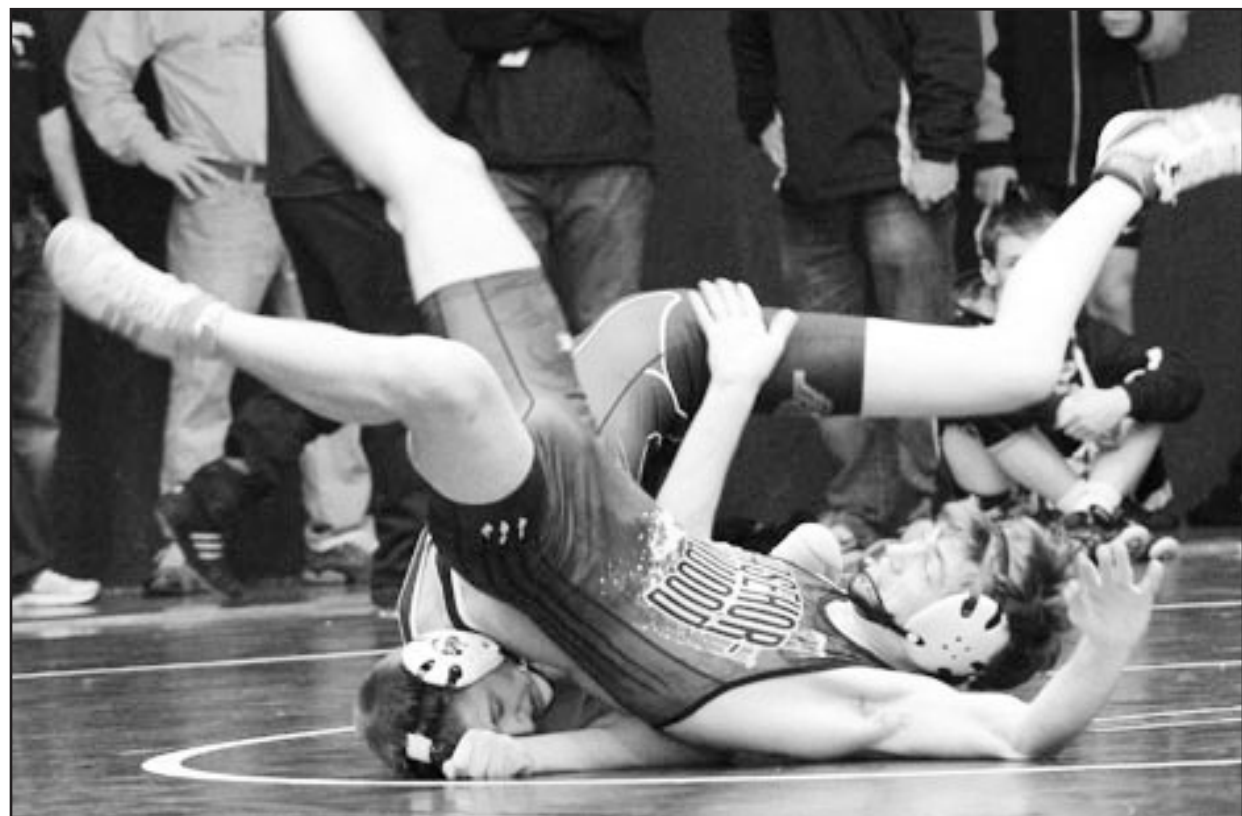

Royal Valley's Jerry Coan (shown above, back left) tumbles with his opponent during regional wrestling competition this past weekend. Coan is one of several young wrestlers who missed out on making it to state this season, but will have the chance to come back and try again next year.

Photo by Kelly Breckunitch

MS teams end season

Middle School basketball in Jackson County drew to a close this past Monday and it was a rollercoaster finish for the three area teams.

Royal Valley had the most success in the final week of the season, as the Panthers started the week with a sweep of the rival Wildcats in Holton last Tuesday, with three of the four games being decided by at least nine points.

The RVMS teams then closed out the season at home against Hiawatha last Thursday and while the eighth-grade team went out on a high note, the seventh-grade squad couldn't quite match that success in a loss to the Red Hawks.

For Jackson Heights, the final week of play started out well enough as the Cobras handled JCN in the "A" game last Thursday, while squeezing out wins in the other two contests.

Unfortunately for the JHMS team, that momentum didn't roll over to Monday and Northeast Kansas League tournament play as the Cobras dropped a heartbreaker to Valley Falls by a single point, ending their season.

Holton, though, had the toughest

final stretch as the Wildcats picked up one win in the final eighth games. The seventh-grade B team picked up a win on the road in Sabetha last Thursday, but the rest of the teams could not pull out a win in tough match-ups against Royal Valley and Sabetha.

With the season over, look for more information on how things went for the middle school teams in an upcoming edition of *The Holton Recorder*.

Feb. 23, 2015
Valley Falls A 28, JHMS A 27

Feb. 19, 2015
JHMS A 48, JCN A 18
JHMS B 18, JCN B 16
JHMS C 13, JCN C 6
RVMS 8A 46, Hiawatha 8A 23
Hiawatha 7A 32, RVMS 7A 23
Sabetha 8A 47, Holton 8A 18
Sabetha 8B 43, Holton 8B 15
Sabetha 7A 33, Holton 7A 13
Holton 7B 15, Sabetha 7B 12

Feb. 17, 2015
RVMS 8A 39, Holton 8A 29
RVMS 8B 22, Holton 8B 19
RVMS 7A 29, Holton 7A 20
RVMS 7B 35, Holton 7B 25

Tournament registration open

The Holton 3-Point Club will be holding its annual three-on-three tournament at the end of next month and registration is now open.

Competition will be split into divisions for second grade, third and fourth grade, fifth and sixth grade, seventh and eighth grade, ninth and 10th grade, 11th and 12th grade and adults. There will also be boys and girls divisions for each grade level. Team rosters are limited to four players and entry fees are \$40 per team.

Entry into the competition is limited to the first 64 teams and registration for the tournament will close on March 20.

Tournament games will be played at the Holton High School gymnasium on March 28, 2015.

Teams are guaranteed three games with the potential for pool play. Prizes for the winning youth teams include medals, while the champions of the adult division will receive gift certificates.

For questions about the tournament or to help volunteer, call Andy Tanking (364-7191) or Don Fate (364-9090). The tournament serves as a fundraiser for the 3-Point Club and youth basketball in Holton.

Big Seven League boys basketball standings

Team	League	Overall
Sabetha	14-0	17-1
Nemaha Central	11-3	14-4
Holton	11-3	12-6
Royal Valley	9-5	13-5
Jeff West	7-8	7-11
Riverside	5-9	7-10
Perry-Lecompton	3-11	6-12
Hiawatha	3-11	5-13
ACCCHS	0-14	1-17

*Standings as of Feb. 24, 2015

Big Seven League girls basketball standings

Team	League	Overall
Sabetha	13-1	16-2
Nemaha Central	10-4	13-5
Holton	10-4	11-7
ACCCHS	8-6	12-6
Hiawatha	8-6	11-7
Jeff West	6-8	8-10
Royal Valley	5-9	7-10
Perry-Lecompton	3-11	4-14
Riverside	0-14	0-17

*Standings as of Feb. 24, 2015

NEKL boys basketball standings

Team	League	Overall
Maur Hill	14-1	16-3
Jackson Heights	13-1	16-2
JCN	10-4	12-6
Valley Falls	8-6	11-7
Horton	6-8	7-11
McLouth	5-10	5-13
Immaculata	3-11	4-14
Oskaloosa	3-11	4-14
Pleasant Ridge	2-12	3-15

*Standings as of Feb. 24, 2015

NEKL girls basketball standings

Team	League	Overall
Valley Falls	14-0	16-2
Maur Hill	12-3	15-4
Pleasant Ridge	11-3	15-3
Jackson Heights	8-6	10-8
JCN	6-8	7-11
Horton	6-8	7-11
Immaculata	5-9	7-10
Oskaloosa	1-13	1-17
McLouth	1-14	2-16

*Standings as of Feb. 24, 2015

HOLTON BALL ASSOCIATION ORGANIZATIONAL MEETING

6:30 p.m., Monday, March 2 at Holton Parks & Rec Building

EVERYONE IS INVITED!



The Chamber Page

The Chamber Page is sponsored by the businesses at the bottom of this page.

118 E. 5th St., Ste. 1,
Holton, KS 66436
Open: Monday - Friday
9 a.m. - 1 p.m.
364-3963
e-mail:
chamber@exploreholton.com
www.exploreholton.com

Executive Director, Carolyn McKee
Administrative Assistant, Lori Pritchett

2015 Board of Directors

President: Tammy Elliott, Holton Community Hospital
Vice President: Jan Charles, JBN/Giant Communications
Treasurer: Leslie Smith, The Farmers State Bank

Board Members: Jan Charles, Giant Communications; Candi Marr, Heart to Home LLC; Matt Wilson, Wilson's Direct Motors & Tires; Jennifer Pappas, Jackson Co. Ministerial Alliance; Roger Hower, Kellerman Real Estate; Anna Wilhelm, Wilhelm Heating; Rachel Gross, Chris Gross Construction; Dan Degenhardt, Banner Creek Animal Hospital; Jim Myers, Off The Square Grill

UPCOMING EVENTS:

- MAR. 14 - "Luck of the Irish"
 - APR. 4 - Easter Egg Hunt on the Square
 - APR. 11 - 2ND SATURDAY - Ja. Co. Cowboy Art Walk, Western Bonanza, & Family Night Square Dancing on Courthouse Lawn
 - APR. 24 & 25 - Spring City-Wide Garage Sales
- FOR EVENTS AT BANNER CREEK SCIENCE CENTER & OBSERVATORY
Please visit www.bcscience.org

CHAMBER LUNCHEON
TUESDAY, MARCH 10 • NOON
El Milagro, East side of Holton Square
Speaker: ING-
Innovative Networking Group
of Jackson County



SOUP & BAKE SALE

By Local Boy Scouts & Cub Scouts
Hutchins Building • 407 New York Ave., Holton

Proceeds will go to Katie Pittaway who has been battling kidney cancer since 2009 and has had multiple hospital/doctor visits for treatments and surgeries.

2nd Saturdays
www.exploreholton.com

Luck of the Irish Sat., March 14 • 4 p.m. - 7 p.m.

- Off the Square Grill - serving GREEN BEER
- Penny's - serving Irish Creme Lattes for \$3
- Uptown Treasures & Desperado's Western Wear - 10% Off Storewide • Drink Samplings & Refreshments
- Heart to Home - serving Lime Green Margarita samples
- expressions - Wine Samplings while you shop
- Jackson County Historical Society
- The Gossip Vendors:
- Sew Sisters - Hand crafted purses, quilts and doll clothes
- Loofus shoppe • J's Delightful Desserts
- Totten & Company Art Works • and Carolyn's Treasures

Join us in welcoming
WILSON'S DIRECT MOTORS AND TIRES
to our Chamber Community
RIBBON CUTTING EVENT
SATURDAY, MARCH 7, 2015 • 9 A.M.
CORNER OF K-16 & J RD., HOLTON, KS

THIS MONTH'S NEW OR RENEWED CHAMBER MEMBERS:

Troop 64 Boy Scouts, American Family Ins./Les Gooderl, Bell Graphics, Beth & Loren Mitchell, Dan Brenner, Freda Sue Galer, Haug Construction Co. Inc., Holton Dairy Queen, Holton Tire & Service, Inc., Jayhawk TV & Appliance, Kansas Gas Service, Lifetime EyeCare, Medical Pharmacy, The Holton Recorder, Tom & Deb Davies, White Law Office & Loft @ 5th Ave.



Penny's Open House and Ribbon Cutting Event was held Monday, Feb. 9. Pictured cutting ribbon is owner Erin Lassey, with children and husband Dr. Vance Lassey.

Show Your Support for Chamber Activities!
Call 785-364-3141 to sponsor your spot on this page!

City of Holton 430 Pennsylvania 364-2721	Ginger Snips 785-364-3069 SALON OF BEAUTY 119 West 4th • Holton
the New York Hair Affair Tami Shoemaker, owner, stylist Pam Bacon, stylist (785) 305-1973	PRAIRIE BAND CASINO & RESORT 12305 150th Road, Mayetta, Kan. 785-966-7777
FSB Farmers State Bank Holton • Member FDIC	WAL-MART U.S. Hwy. 75 Holton 364-4148
BANNER CREEK Banner Creek LLC 619 E. 4th St., Holton	The Holton Recorder 109 W. 4th St., Holton • 785-364-3141 • 888-364-3141 holtonrecorder@embarqmail.com
Mercer FUNERAL HOME 1101 W. 4th St., Holton P.O. Box 270 • 364-2626 Family owned and operated since 1934.	White Law Office/Title-Abstract Co. 120 W. 5th, Holton • 364-3971 or 364-2040
The Computer Doctors, LLC 907 W. 4th St., Holton • 364-9300 • Web site: www.thecomputerdrs.com	HNB Holton National Bank 100 E. 5th • 111 S. Hwy. 75 Holton, Kan. • 785-364-2166 Member FDIC
Chevrolet Buick Clark Chevrolet-Buick 306 New York Ave. • 364-3156	The Pines 725 Iowa Street, Holton • 785-364-3314
Chiles Upholstery Service "You tear it, we'll repair it." 364-2824 • 218 E. 5th St., Holton	Farm Bureau Financial Services 521 N. Arizona Ave., Holton • 364-2111
LOGAN BUSINESS MACHINES 417 NE US Hwy. 24 Topeka, KS 66608 "The first and last name for business" 785-783-0653	Haug Construction 13136 222nd Rd., Holton • 364-3375
Paul Heinen & Associates 102 W. 5th, Holton / 317 Broadway, Valley Falls • 945-3245	Boomers 4th & Colorado, Holton 364-2468 Stenkhouse + Catering
Vintage Park at Holton 410 Juniper Dr., Holton, KS 66436 785-364-5051 An Assisted Living Community	Ann's Home Health Agency South Side of Square • 107 W. 4th St., Holton 785-364-2952 • 785-364-2953 (fax)
Super 8 Motel 300 S. Arizona Ave., Holton, KS 785-364-1988	Highland Community College 430 S. Arizona Ave., Holton • 362-6000
Foster Ford, Inc. • Holton Rental Cars & Vans Available • 364-4646	Quality Monuments 75 Hwy., Holton • 364-4454
Holton Family Health Center 1603 W. 4th St. • Holton, KS www.chcs-ks.org • 364-3205 a division of Community Hospital Onaga, Inc.	Developmental Services of Jackson County 625 Vermont Ave. • 364-3534
Jayhawk TV & Appliance 435 New York Ave., Holton • 364-2241	Schlaegel & Tanking Tax Prep & Accounting 31030 V Road, Whiting, KS 66552 (800) 844-7494
	Kirk's Towing & Recovery 785-364-1964 326 Vermont Ave., Holton

The Holton Recorder Classifieds

REAL ESTATE MARKETPLACE



Kellerman Real Estate



Roger Hower, Auctioneer
364-8272



Diana Rieschick
364-0267



Craig M. Fox
305-1636

121 Vermont Ave., Holton
\$59,500
3 BR, 1 BA
Craig M. Fox
#180293

24948 D4 Rd., Soldier
\$89,900
4 BR, 2 BA
Diana Rieschick
#178321
5 Acres M/L!

123 Lincoln Ave., Holton
\$87,500
3 BR, 1 BA
Roger Hower
#182430

416 W. 6th St., Holton
\$94,000
4 BR, 2 BA
Craig M. Fox
#181897

LAND AUCTION
THURSDAY, FEB. 26 • 7 p.m.
Auction Location: Your Place Or Mine • Holton
70 ACRES M/L • TIMBER AND GRASS
North of 198th and R4 Rds., Holton, KS
Call Roger Hower 785-364-8272.

717 Idaho Ave., Holton
\$151,500
3 BR, 2 BA
Roger Hower
#179455

19171 K-16 Hwy., Holton
\$204,900
3 BR, 2.5 BA
Diana Rieschick
#182370
8.5 Acres M/L!

15518 154th Rd., Mayetta
\$160,000
5 BR, 1 BA
Craig M. Fox
#181859
7.0 Acres M/L!

101 Topeka Ave., Holton
\$76,500
2 BR, 2 BA
Roger Hower
NEW LISTING!

www.KellermanRealEstate.com

Your Pro-active Real Estate Advisors



101 W. 4th, Holton, KS • Office: 785-364-2000

FOR SALE
512 NEW JERSEY AVE., HOLTON
4 bedroom, one and a half bath remodeled in 2010 fenced yard and a nice master bedroom. Must see this home to appreciate. Call for an appointment.
KING REALTY
785-742-7355
or 785-741-1921

Rental Property
1-BEDROOM UPSTAIRS APARTMENT: No smokers/pets, \$390/month, available April-1. 785-935-2390

2-BEDROOM HOUSE, newly remodeled: 109 Second St./Mayetta. Available now! No pets. 785-554-1117 or 966-2359.

2-BEDROOM apartment with appliances. \$375-plus-deposit. No pets. 785-305-0927.

3-TO-4-BEDROOM HOME IN HOLTON: Old style charm, new heating/central air conditioning to save on utility costs. No pets. Call 364-5448 after noon.

HOUSE-FOR-RENT: 2-bedrooms, 1-bathroom, CA/CH, \$500/month, no pets. References/deposit required. 785-364-0197

MOBILE HOME: Newly updated, 3-bedrooms, 2-bathrooms with washer/dryer hookups. Please contact 785-410-8442.

NEWLY REMODELED 1-bedroom apartment for rent. Water/trash paid, no smoking/pets. Available now. 785-565-4189. References required, \$425/month.

PRIVATE, RECENTLY RENOVATED office space: North side of Holton's Square, professional building, \$295/month, utilities included. Call Betsy, 785-851-9167 or 785-364-4626.

STORAGE-UNITS: (1)5'X10' walk-in door AND (1)12'X24', wood floor. No auto, roll-up door. 364-0214

Homes For Sale!

OPEN HOUSE - Saturday, NOON-1 p.m.
217 Kansas Ave., Holton
\$108,000 3BD/1BA
Charming 1 1/2 story, oversized yard partially fenced, 2 Car Garage.

OPEN HOUSE - Saturday, 1:30-2:30 p.m.
13568 278th Rd.
Country home, remodeled from top down, 5+acres m/l, 3 BR, 2 BA, Man cave, too.

12989 178th St., Mayetta
\$185,000 5BD/3BA
Updates Top to Bottom, incl. Master BR, MUST SEE. 5 AC Lot w/fenced-in yard.

DOWNTOWN PRIME LOCATION
114 W. 5th, Holton
OPEN HOUSE - Sat., 11:30-1:00 a.m.
Remodeled business location, kitchen and bath. Updated Electrical, Central H/AC, garage, bsmt. & more.

1911 SE 23rd, Topeka
\$69,400 3BD/1.5BA
Move-In Ready, Updates Top to Bottom incl. Master BR suite addition, new carpeting

9718 T4 Rd., Hoyt
\$49,900 1BD/1BA
On 3 AC m/l, outbuildings, treed property, fruit trees.

Interested in one of these homes?

Sara Fox
Licensed REALTOR®
Resident of Jackson Co.
Licensed Since Jan. 2005.
(785) 364-0424
sara@cbkansas.com

COLDWELL BANKER
GRIFFITH & BLAIR AMERICAN HOME

Interest rates still low!
Call for your buyer or seller needs!
Call, Text, or E-mail us today!

Rental Property

SUPER CLEAN/NICE 1-bedroom apartment. Heat and water included in rent. Outside covered porch, laundry/carpot available. No smoking/pets, \$450-rent. 785-341-8198.

TWO 1-BEDROOM APARTMENTS in Holton: 424-Iowa. Call 785-305-1614 or 364-3477.

Residential Property
4-BEDROOM, 2-FULL BATH HOUSE 1.5-miles off Hwy.75. 5-acres, Royal Valley schools. 26x32 Lester building. \$120,000, home 35-years-old. Call anytime, 785-966-2613.

FARM LAND FOR SALE
93.32 +/- AC. EAST OF DENISON
60 ACRES TILLABLE + TIMBER/HUNTING
Call Jeremy Oehlert @ 620-212-0360
or visit LandPros.com for more details

LAND PROS REALTY

Employment

JOB OPPORTUNITY

MEDICALODGES Jackson County
ARE YOU LOOKING FOR A GREAT OPPORTUNITY?
We are looking for the following individual to join our team.
DIRECTOR OF NURSING
Great Resident Centered Care
Competitive wages and benefit package.
Apply in person.
Medicalodges Jackson County
1121 W. 7th St., Holton, KS 66436
EOE

Employment

JOB OPPORTUNITY

MEDICALODGES Jackson County
ARE YOU LOOKING FOR A GREAT OPPORTUNITY?
We are looking for the following individuals to join our team.
RNs - LPNs
CMA's - CNA's
All Shifts
Great Resident Centered Care
Competitive wages and benefit package.
Apply in person.
Medicalodges Jackson County
1121 W. 7th St., Holton, KS 66436
EOE

BANNER LAKE DIRECTOR
This is a full-time position located at Banner Creek Lake near Holton, Kansas and is directly supervised by the Jackson County Commissioners. This position is responsible for the administration, management, and maintenance of campgrounds, buildings, trails, facilities, and equipment. This position will also include planning, developing, scheduling, directing and implementing a year-round County-wide Parks and Recreation plan. Applicant must have a mix of computer skills. Beginning hourly salary is from \$16.82 to \$19.89 and is based on experience and education. Benefits include group health and life insurance. Applications will be accepted through March 6, 2015. Application form and job description are available at the Jackson County Clerk's office (785-364-2891) and online at www.ks-jackson.manatron.com
EOE

Parallel Farms Inc. is seeking a full-time CUSTOM APPLICATOR
Looking for a person interested in becoming a custom applicator. Job includes but not limited to custom applying fertilizer and chemicals to farm ground using modern John Deere equipment. Person must have ability to learn and be trained with prior farm background being a plus. Starting salary ranges between 35-40K+ depending on past experience. Benefits include Health, Retirement and Vacation.
Please call **PARALLEL FARMS**
Whiting, KS • 1-800-930-9636

United Country
Pagel, Inc.
Realty & Auction
364-2456 Office
N. Hwy. 75, Box 6,
Holton, Kansas
1-800-390-4903
www.pagelrealtyauction.com

NEW LISTING
3 BR - 1 1/2 BA - Hdwd Flrs.
Corner 2 Lots - Fenced Bkdy.
Covered Patio - Shop/Garage
Landscape - Call Beth.

NEW LISTING
7 AC m/l
on Hwy. 75
South
\$25,000
Call Charlene.

MAJOR PRICE REDUCTION
3 BR - 2 BA on full
walkout Bsmt. - f/p
Beautiful K - att. gar.
+ shop. Call Beth.

PRICE REDUCED
4 BR - 2 BA Updated
30' x 30' shop/gar
JH Schools - Call Margie.

10-80 AC w/4 BR-3 BA
Brick Home
Updated K-f/p
Full Walk-out bsmt.
Call Aaron.

3 BR - 2 BA 2-Story
Paved Rd. & Close to Holton
We have.....
* Qualified buyer looking for sm. acreage w/home North of Holton
* Qualified buyer looking for 160 AC w/home - Holton schools
Call Wayne Pagel, Auctioneer for your real estate auctions - 364-7304

Beth Pagel
785-364-5892

Wayne Pagel
785-364-7304

Charlene Herbers
785-851-0866

Margie Grace
785-305-1686

Aaron Watkins
785-305-1404

Joni White
785-364-7153

Kennedy White
785-364-7067

ANWEILER REAL ESTATE, INC.
215 W. 4th, Box 7, Holton, Kan.
Office: 785-364-3366 Fax: 785-364-3365

NEW LISTING - 831 NEW JERSEY - 3 Bdr., 2 Bath, 2-Story Home. Home has newer FA Heat and metal roof. Has basement, porches and garage. Priced in the \$70's. Call Terry.

235 DEFOREST, WHITING - Great 2 Bdr. Bungalow on large lot with partial bsmt., storage shed and porches. Some updates. Priced in \$30's. Call Terry 364-7357.

Building Sites - Hoyt Area

If you're thinking of selling, please give us a call or call us to view any of the above listings or other listings.

Terry Bottom, Broker 834-5545 or 364-7357
Tim Schlodder, Salesman 221-7973 or 364-4368
Christina Murphy, Sales Agent 383-0033
Check our web site www.anweilerrealestate.com

Employment

JOB OPPORTUNITY

MEDICALODGES Jackson County
ARE YOU LOOKING FOR A GREAT OPPORTUNITY?
We are looking for the following individual to join our team.
DIRECTOR OF NURSING
Great Resident Centered Care
Competitive wages and benefit package.
Apply in person.
Medicalodges Jackson County
1121 W. 7th St., Holton, KS 66436
EOE

Employment

JOB OPPORTUNITY

MEDICALODGES Jackson County
ARE YOU LOOKING FOR A GREAT OPPORTUNITY?
We are looking for the following individuals to join our team.
RNs - LPNs
CMA's - CNA's
All Shifts
Great Resident Centered Care
Competitive wages and benefit package.
Apply in person.
Medicalodges Jackson County
1121 W. 7th St., Holton, KS 66436
EOE

CHECK OUT TODAY'S Recorder Classifieds Something For Everyone!

Employment

HELP WANTED
Taking applications for
HOUSEKEEPING
Apply in person at
Super 8
300 S. Arizona Ave., Holton
between 8 a.m.-3 p.m.

Rental Property

SOUTHVIEW APARTMENTS of Holton
2 & 3 bedroom, 890 sq. ft.
Please call Donna (785) 364-5074.

Employment

HELP WANTED:
Title Abstract Company/White Law Office is seeking a full time employee. Familiarity with title insurance and the real estate title search process is a plus. Please send resume and cover letter to PO BOX 445, Holton, KS 66436.

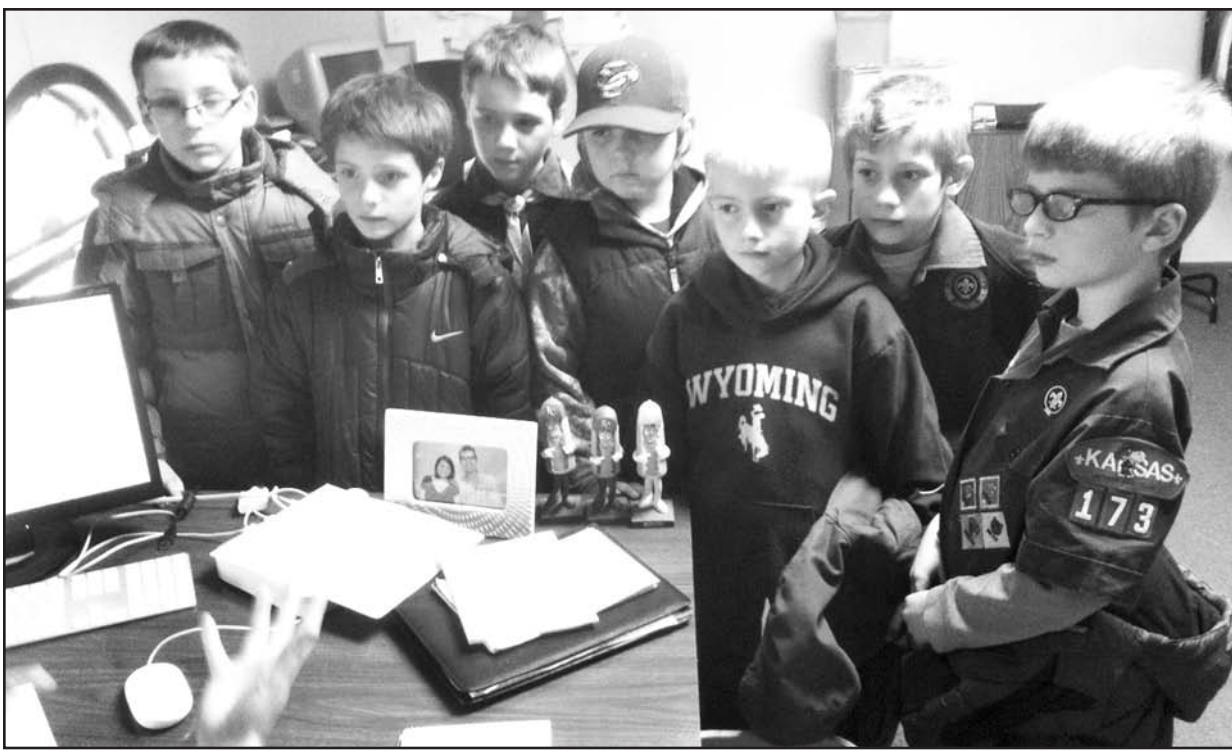

Members of the Bear Den from Boy Scout Pack 173 of Hoyt and Mayetta recently toured *The Holton Recorder* office. Scout members (from left) Jackson King, Riddick Warton, James Bellew, Tyson Parks, Kaden Swain, Jacob Lemke and Brodie Breckenridge are shown above listening to reporter Ali Holcomb outline her responsibilities at *The Recorder*. Photo by David Powlis

Holton Tire completes Grasshopper workshop



Ron Lovell of Holton Tire & Service at Grasshopper Service Workshop in Kansas. Submitted photo

In order to serve Grasshopper equipment owners more effectively and support their customers' mowing and equipment needs, representatives from Holton Tire & Service in Holton attended the Grasshopper Mowers 2015 Service School Workshop held in January at the Grasshopper factory headquarters in Kansas, it has been reported.

Ron Lovell of Holton Tire attended the two-day workshop and received specialized training from Grasshopper service technicians. The workshop featured hands-on tutorials and exercises on how to diagnose and resolve performance and service issues on Grasshopper equipment, including tear down and failure analysis of hydrostatic pump-and-wheel-motor drive systems, installation of and adjustments to implements and accessories, maintenance and service

intervals, and electrical troubleshooting.

Overviews of new products and systems, including the new HighLift 15B PowerVac collector and new models 125V and 225V, were also presented. The HighLift 15B collector features a 15 cubic foot collection capacity and can be raised to an emptying height of 72 inches to clear pickup beds and trailers with sidewalls. Models 125V and 225V expand the economical V Series line of Grasshopper mowers with powerful Kohler Confidant engines, integrated pump-and-wheel-motor drives and extra-deep, fabricated mowing decks for superior cut quality.

Upon completion, attendees were recognized as Grasshopper factory-authorized trained technicians capable of servicing and maintaining Grasshopper equipment and systems.

Local teachers attend state ag symposium

As the Agriculture Educator's Creed states, "I will strive to set before my students by my deeds and actions the highest standards of citizenship for the community, state and nation. I will endeavor to develop professionally through study, travel and exploration."

It was that passion for professional development that gathered agriculture educators from across the state to the 2015 Kansas Association of Agricultural Educators Symposium, held Jan. 29-31 in Topeka. It was reported that Jackson County agriculture education instructors Jason Larison and Alex Bartel from Holton High School, Paul Lierz from Jackson Heights High School and Kim Mitchell from Royal Valley High School were present.

Larison, Bartel, Lierz and Mitchell joined others from across Kansas, representing the Kansas Association of Agricultural Educators (KAAE) in attending the conference focusing

on strengthening the three components of agriculture education — classroom instruction, Supervised Agriculture Experience programs and FFA — and continuing their strong focus on students and agriculture.

The symposium opened with a novice teacher meeting for first through third-year teachers. It gave new teachers a hands-on workshop and questions were fielded by experienced teachers. Later in the evening mentor and novice teachers within KAAE met and discussed items of necessity for a successful second semester of teaching.

To wrap up the evening, KAAE members collaborated with area legislators and discussed key points in career and technical education and the importance of agriculture in education's future.

On Jan. 30, agriculture educa-

tors met with their districts and discussed new or unfinished business, new instructors and interns to the profession were introduced. Scott Stump, National Association of State Directors of CTE president and former director of Colorado Career and Technical Education, gave a keynote address over a "complete" ag program. Kansas FFA Foundation members met, as well as committees.

Kurt Dillon, KSDE agricultural consultant, addressed updates in Kansas CTE Pathways and KAAE members attended tours at several off-site businesses such as Mars Candy, Hill's Pet Food, and Ag. AM. A business session followed with Dillon updating members, and committee reports were read.

Sandy Klein, Kansas State University College of Agriculture rep-

resentative, gave updates to members about Career Development Events and happenings at KSU. A social followed, sponsored by Seitz and Riverstar Farms.

On Jan. 31, Kansas FFA Foundation updates were given. An awards ceremony took place, where Mitchell was named Kansas Association of Agriculture Educators Outstanding Young Member. Mitchell will next represent Kansas in this award area for the National Association of Agriculture Educators.

In the Ideas Unlimited award, Mitchell received first place in her entry in the FFA category. Lindsey Huseman updated members on the Kansas FFA State Officer Candidate Process. Members then attended workshops over grant opportunities, National FFA updates, and Inquiry Based Learning.

The 2015 Symposium wrapped up with the Kansas FFA Alumni Luncheon and Auction.

Employment

Employment

Lucky Stars hold meeting

By Shayne L. Dorris

The Lucky Stars 4-H Club held its February meeting at the new fair building on Feb. 9. Roll call was "Name a Heart Healthy Tip," and it was answered by 31 members. Shortly after that, the gavel was turned over to Vice President Madeline M. for the program.

Josie B. talked about one of her favorite books, "Harry Potter and the Sorcerer's Stone." Grace U. showed members how to do a table setting for the fair. Sophia M. and her sister, Ahnna, sang "Hallelujah," which they plan to do for 4-H Day. Preston U. demonstrated how to make applesauce and told members how he grows corn. His brother, Isaac U., gave his top 10 ways to be safe on the farm.

The next Lucky Stars 4-H meeting will be held at 6:30 p.m. on March 9 at the new Heritage Complex.

Graduates from FHSU

Haleigh M. Jernberg of Hoyt is among the 737 students at Fort Hays State University who completed associate, bachelor's or graduate degrees at FHSU during the fall 2014 semester.

Jernberg earned a bachelor of science degree in elementary education, it was reported.

It's Too Important!

Electronic mail is great, isn't it? The Holton Recorder receives many news stories and advertisements via email every day. It is our policy to send email replies to verify receipt of news and ad copy. If you send news or ads to us by email, you should expect to receive a reply from us. If you do not receive a prompt reply, call us at 785-364-3141 to make sure we received your information. It's too important to you, and to us!

The Holton Recorder
P.O. Box 311, 109 W. 4th
Holton, KS 66436 • (785) 364-3141
holtonrecorder@embarqmail.com

WANTED: FULL-TIME COOK

Eastridge Nursing Facility in Centralia has an immediate position for a FT Cook. This position requires a person who likes to cook or is willing to learn to cook and enjoys working around people. The facility will provide training to an appropriate and motivated individual. The position is three evening shifts and two day shifts a week and every other weekend and some holidays. Competitive wages and benefits.

Call Eastridge at 785-857-3388 for more details or apply online at www.chcsks.org

Eastridge is a division of Community HealthCare System, Inc. EOE.

FULL-TIME EVENING CNA

Eastridge Nursing Facility at Centralia is looking for a Full-time evening CNA. Looking for someone who enjoys working with elders and is very task-oriented. Competitive wages and benefits.

Call Eastridge at 785-857-3388 for more details or apply online at www.chcsks.org

A division of Community HealthCare System, Inc. EOE.

PART-TIME NIGHT NURSE

Eastridge Nursing Facility at Centralia has an immediate position for a Part-Time Night Nurse. Will be working one 12-hour shift, 5 p.m. to 5 a.m. per week and every third weekend. Looking for someone who enjoys working with elders and is very task-oriented. Competitive wages and benefits.

Call Eastridge at 785-857-3388 for more details or apply online at www.chcsks.org

A division of Community HealthCare System, Inc. EOE.

HORTON ELECTRICAL DEPARTMENT

The City of Horton is currently accepting applications in our electrical department. Experience preferred. Salary is dependent upon qualifications and knowledge. Benefits include vacation, holidays retirement plan and group health insurance.

Send resume to City of Horton, P.O. Box 30, Horton, KS 66439, or apply online at cityofhorton.com

Applications will be taken until position is filled.

Employment

MARTEN
"Expect the Best!"

TEAM Needed for DEDICATED RUN.
Earn \$1,500 per week, per driver.
Excellent Benefits/New Equipment.
Frequent Hometime. CDL-A, 1 yr. OTR.
Exp. Req'd. EEOE/AAP
866-370-4476
www.drive4marten.com

When you don't have a subscription to The Holton Recorder, you miss out on what's happening.

When you miss out on what's happening, you get angry and throw things.

When you get angry and throw things, you end up breaking something.

When you end up breaking something, you have to spend money to replace it.

And when you have to spend money to replace it, you end up paying more for that than you would have paid for a subscription to The Holton Recorder.

Don't pay more to replace something than a subscription to The Holton Recorder. Subscribe now for less than \$1 an issue!

Name _____
Address _____
City _____ State _____ Zip _____
Phone Number _____ E-mail _____

One-Year Subscription

Jackson and surrounding counties \$42.50
 Other counties in Kansas \$49.00
 Out of State \$55.50

Mail with check to: The Holton Recorder, PO Box 311, Holton, KS 66436

City Subdivisions...

Continued from Page 1A

improvements" that could be made "in accordance with the recommendations of the Planning Commission and specifications of the City."

Streets are also required to be a certain width, depending on their individual uses, zoning regulations state. For arterial streets (highest speed allowable for longest possible distance with some access control), the minimum width is 80 feet, and for collector streets (designed to connect local streets with arterial streets), the minimum is 70 feet.

The minimum width of local streets is 60 feet, whether it is a throughway or leads to a cul-de-sac, which must be no longer than 500 feet and have a turnaround radius of 60 feet. For marginal access streets or frontage roads, two-way roads must be 60 feet wide and one-way roads must be 50 feet wide. Alleys must be 20 feet wide, zoning regulations state.

Driveway entrances "are up to the property owner," McKee said, noting that hard-surface entrances are not required in single-family residential subdivisions, but they are on entrances to apartment complexes or other structures in R-2 (multi-family residential) zones.

Developers are also required to pay for street construction, but when a subdivision is complete and located within the city limits, the city takes over maintenance, McKee said. He added that "special

taxes" for maintenance of roads in a subdivision are not imposed by the city, but where they are assessed on residents of a subdivision, it is done at the developer's discretion at the time the subdivision is created.

In all three subdivision classes, the area of the lots will be determined by the availability of approved public water and sewer systems, both of which must meet "minimum design standards," according to city codes. Landowners, subdividers or developers in charge of a Class B subdivision are required to submit petitions for annexation to the city with their final plats.

Lot sizes also are mandated by zoning regulations, with the minimum width of an interior lot set at 50 feet, while the minimum width of a corner lot is set at 90 feet "in order to maintain a front yard on both streets." The minimum depth of a lot is set at 120 feet, measured through the center of the lot and perpendicular to the property line or radial to the property line on curved streets, and every lot shall abut on a street other than an alley.

Class C subdivisions are also subject to minimum lot size requirements based on the availability of water and sewer systems. If these subdivisions have either a public sewer or water system, but not both, lots may not be less than half an acre in size; if they have neither, the minimum lot size is two

and a half acres.

Permanent easements also are mandated where alleys are not provided, with a minimum width of seven and a half feet for access to utility lines, poles and wires. Temporary easements of 12 feet are required during construction and installation of water, sewer and other utility lines, which McKee said are installed at the expense of the developer or landowner.

In the case of Class C subdivisions that are eventually annexed into the city, responsibility for public utility lines that belong to other entities, such as Jackson County Rural Water District 3, shifts to the city, McKee said. Class B subdivisions, he added, are a different matter, as public water and sewer systems are designed to the city's standards.

"If it is annexed, we're probably going to have most of the utilities there anyway," he said.

Certain types of utility systems, such as the low-pressure septic system that White asked the city commission to consider, have yet to be reviewed before a decision is made on whether to include them in the subdivision regulations, McKee said. He added that when sewer "lift stations" are required, they are installed at the expense of the subdivider.

For more information, contact McKee at 364-2721.



U.S. Senator Pat Roberts (right) had lunch at Holton High School last week to discuss The Healthy, Hunger-Free Kids Act with students. Roberts is the chairman of the Agriculture, Nutrition and Forestry Committee, which oversees school lunch regulations. The act is set to be reauthorized this fall.

Photo by Ali Holcomb

Marshall...

Continued from Page 1A

"I have worked with elementary students, community college students and senior citizens over the years. I have had various opportunities to engage with parents and community members to better understand their aspirations and expectations," he said. "Between about 1995 and 2010, Holton USD #336 connected much of Jackson County to the Internet, and I had the opportunity to visit with a large number of people in the community. We could share stories about what school was like when we attended and how technology would change schools for the next generation's

learning. I try to stay informed of the issues affecting our education system and will work diligently to advocate for you, our students, our schools and our community."

In light of recent budget cuts by the state, Marshall said that board members now have to examine all school expenses closer.

"I think it is the board of education's obligation to look at every expense and see which would be a priority and what might not be," he said. "Budget cuts are never fun, but I think everybody needs to concentrate on student learning and what is the best way to achieve that goal.

The present board is looking at a number of options, and I know the new board will continue this process."

Marshall is currently the treasurer of the Beck-Bookman Library board of directors. He and his wife Lenora have served as volunteers for 4-H and Girl Scouts. For the past 35 years, they've both helped with the United Methodist Youth Fellowship program and other youth ministries throughout the area. Marshall was a member of the Holton Optimist Club, which has now disbanded.

He and Lenora have two adult children.

Microbrewery...

Continued from Page 1A

because of state regulations that require a certain amount of food sales. However, he said, he may be able to produce and sell bottled beer on a "carry-out" basis at some point, but he wanted to focus on selling through a distributor.

At first, Willcott said, he wants to produce mainly ales, such as wheat ale and two varieties of India Pale Ale, which are popular among craft brew aficionados. He said that getting the planning commission's blessing on his plans is "the first step in a long process" to opening a microbrewery in Holton.

Microbreweries are limited by law in Kansas to producing no more than 15,000 barrels of beer per year, with one barrel equaling 31 gallons, Willcott told planners. Comparatively speaking, he said, the Blind

Tiger restaurant and brewpub in Topeka produces about 1,200 barrels per year, while Tallgrass Brewery in Manhattan is approaching the 15,000-barrel limit and getting ready to expand.

Planners and neighbors of the proposed microbrewery's site expressed minor concerns over how supplies and materials will be brought to the site, with McKee noting that there were concerns over deliveries, since the site faces Kansas Highway 16 and some deliveries may be made in front of the building. However, he noted that the Kansas Department of Transportation is willing to work with the city and Willcott on the matter.

Holton City Attorney Dennis White lauded Willcott on his efforts to get microbreweries as an allowed

use in a C-2 district, although White had originally suggested making it an allowed use in C-2 zones with a special use permit. Instead, Hecker's motion sought to make it an allowable use without the need for an additional permit.

"I don't want to add a sunset clause or anything like that," Hecker said. "It's just going to be an addition to allowable uses, so there's no stipulation to it."

McKee later said that C-2 zoning would apply to areas off the Square, which is designated a C-1 zone and where Willcott's microbrewery "wouldn't happen." City regulations do not permit such uses on the Square, across the street from the Jackson County Courthouse, or within 100 feet of a church, school or hospital, it was reported.

County Subdivisions...

Continued from Page 1A

New or replacement water supplies and/or sanitary sewer systems have to be designed to minimize or eliminate infiltration of flood waters into the systems and discharges from the systems into flood waters.

Wherever sanitary sewers are to be installed, laterals, mains, submains and treatment facilities must be constructed at the direction of

the county commission.

Blocks should not exceed 1,320 feet in length unless topographic conditions justify a variation. In general, blocks shall not be less than 300 feet unless necessary because of existing street patterns. As a general guideline, the maximum depth of lots shall not exceed two-and-a-half times the width.

All streets, alleys and public

ways included in any new subdivision must have a surface width of 48 feet for an arterial road, 40 feet for a collector road and 30 feet for local streets, including cul-de-sacs.

Local marginal access streets must have a surface width of 25 feet for a one-way street or 28 feet for a two-way street. Alleys must be 20 feet. Right-of-way requirements for public streets are a minimum of 60-feet.

All paved streets need to be constructed of concrete, asphalt or "asphaltic" concrete. Unpaved rural type roadways may be constructed with gravel or sanded surface. Streets may require cooperative agreements for maintenance.

For a new subdivision or new home in the county, the developer is responsible for the cost of building a new road to the homes. The road must be maintained by the owners for at least one year.

After that year, it is up to the road and bridge supervisors and the commissioners to determine if the county can maintain that road.

Plans and plats of subdivisions must be submitted to the Jackson County Planning Commission for consideration, and then the planning commission will submit its recommendation with the final plat to the county commissioners to take final action.

The county commissioners have 60 days to approve or reject any final subdivision plat.

Let us know!

Let us help you get the word out about club activities— bring your news item to *The Holton Recorder* office at 109 West Fourth Street in Holton; mail to *The Holton Recorder*, P.O. Box 311, Holton, Kansas, 66436; fax the news to 364-3422; call 364-3141; or e-mail (please include your name and telephone number) holtonrecorder@embarq-mail.com

Success begins with a business plan



If you're ready to advance your career in business,

a bachelor's degree from Friends University in **Accounting, Business Management or Human Resource Management** can take you where you want to go.

- **Start soon** – classes begin every eight weeks.
- **Finish as fast as you can** – pace your classes to fit your schedule while maintaining your work, family and other responsibilities.

Learn more at friends.edu/topeka

FRIENDS UNIVERSITY

On Campus | Online

Regional University | National Programs | International Presence

Topeka Center | 2820 S.W. Mission Woods Dr. | 785-272-9595

Friends University does not discriminate against academically qualified students on the basis of race, color, national or ethnic origin, sex, disability or age in its programs and activities. Accredited by the Higher Learning Commission and a member of the North Central Association, 230 S. LaSalle Street, Suite 7-500, Chicago, IL 60604; www.ncahlc.org; 1-800-621-7440.



Enter for your Chance to WIN!

Gas for a Month Giveaway!

PRAIRIE BAND ONE STOP

190th & Hwy 75 (785) 364-2463
Full contest rules available at the register.

It's time to make a decision on 2015 Crop Insurance



Paula Vohs, Cargill Crop Insurance Agent
Phone: 913-596-0988
Email: paula_vohs@cargill.com

With over 20 years of Crop Insurance Experience, let Paula help you make the best decision for your farming needs by the deadline of March 15, 2015

With expertise in the following:

- Beginning Farmer benefits
- The new Yield Exclusion Option
- Farm Bill Programs
- Serving customer's locally, with individualized on the farm visits

Please contact me today to discuss how to protect yourself in the coming year!



B Community News

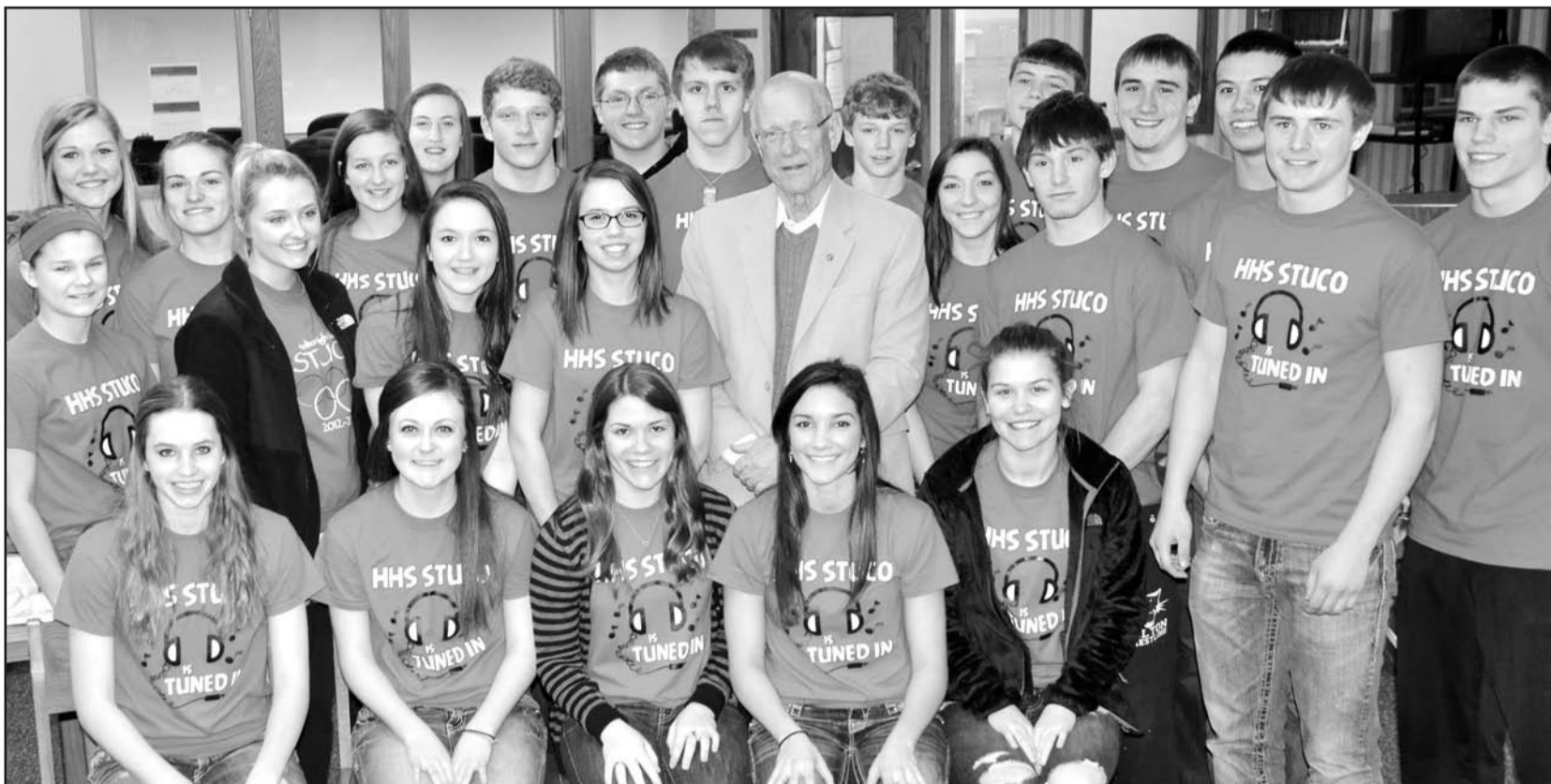

Circleville Christian

By Jeannie Arnold

Don and Renae Askren served as greeters at the door for Cowboy Church at Circleville Christian Church on Feb. 22. Gary Bell gave the opening prayer. Music was provided by the praise team of Gary Bell, Dale and Ilah Rose Askren, David Allen, Max Lierz and Paul and Sue Davault. Mike Cochren gave the announcements of upcoming events, and David Allen gave the prayer for concerns and praises.

Randy Wickham used text from Ecclesiastes 4:10-20, Philippians 4:12-13 and Psalm 73:23-26 as he gave the morning sermon titled "The Goal of Being Content..." He first brought out myths that prohibit contentment such as: possessions will satisfy us or having more will solve our problems, or bring us peace or security, but that is not true. Contentment can be learned. Being content is not about cir-

cumstances; it's about your attitude. Contentment is anchored in Jesus. We need to make sure that we belong to Jesus Christ, and we need to work out our salvation to release anxiety about the future. True faith means trusting God with the future so we can live in the present. Contentment is taking God at His word.

Paul Davault gave the communion meditation. Communion servers were Don Askren, Donnie Askren, Ellsworth Hewitt and John Ray. Hannah Davault provided lovely music from the piano as communion was served. The prayer for the offering was given by David Allen and the service closed by singing "Happy Trails To You."

March 1 will be the last Sunday to bring non-perishable items for the food pantry. Hand soap and washcloths are also being collected for Operation Christmas Child.



Roberts visits alma mater on Thursday

Sen. Pat Roberts (center in the top photo) meet and had lunch with members of the Holton High School Student Council on Thursday to discuss ways to improve federal school lunch regulations. Students pictured include (front row, from left) Megan Rhule, Maddie Foster, Paige DeLay, Mallory Fate, Emily Degenhardt, (second row, from left) Alex Myers, Emily Burdick, Emma Reith, Maddie Reith, Sen. Roberts, Tori Bontrager, Justin Rieschick, Nils Bergsten, Dean Klahr, Trey Tanking, (back row, from left) Mackenzie Moore, Shay Tanking, Maleah Price, Sarah Bond, Tel Wittmer, Blake Harris, Brandon Lehnerr, Mason Strader, Tanner New and Karl Wilhelm. In the photo at left, Roberts (right) also had questions regarding lunches and physical education classes for Holton High School Principal Rod Wittmer (left) and Michael Adkins, food service director (background).

Photos by Ali Holcomb

Circleville

By Jeannie Arnold

John and Lorraine Richter and Patty Logan traveled to Dearborn, Mo., on Sunday, Feb. 15, for the baptism of Shawn Beatty and children, Zach and Sophie. Shawn is the son of Patty Logan and the grandson of Lorraine Richter. On their way home, they stopped in Topeka to eat supper at Cracker Barrel.

Dennis Hutchinson attended the visitation of Joe Doyle on Friday evening, Feb. 20. It was held at Mercer Funeral Home. Joe was a WWII veteran and well known in Jackson County for all his involvement in many organizations including 4-H and the Jackson County Fair Association.

Barbara Hutchinson attended the Roberta Abraham funeral service on Saturday afternoon, Feb. 21, at Mercer Funeral Home. Roberta was a graduate of Circleville High School with the class of 1937. In 2012, she attended her 75th class reunion at the Circleville Alumni.

Dennis and Barbara Hutchinson went to the Washburn vs. Emporia State basketball games in To-

peka on Saturday evening, Feb. 21. They enjoyed seeing Holton graduates Kierstie Miller and Jayna Smith play. Kierstie plays for Emporia and Jayna plays for Washburn. There were a lot of people from Jackson County to see both young women play, and they make us proud.

Bob and I and his mom, Maxine Lewis, went to the Country Cafe in Circleville for our normal Sunday lunch after church on Feb. 22 and were told that the last day that the cafe would be open would be Monday, FEB. 25. We were sad to learn it was closing but wish the owners the best in whatever is next in their lives.

Card Shower

Evelyn (Ray) Cropp

Evelyn (Ray) Cropp of Topeka will celebrate her 89th birthday on March 13.

She was born and raised in Jackson County.

Cards may reach her at 4950 S.W. Huntoon #1705, Topeka, KS 66604.

Lutz named to honor roll

Pittsburg State University has released the honor rolls for the 2014 fall semester. Jillian Lutz of Holton, a senior in justice studies, has been named to the Dean's Scholastic Honors list.

To qualify for Dean's Scholastic Honors, a student must complete at least 12 semester hours, receive a grade point average (GPA) of 3.6 for all credit course work that semester and have no grade lower than a B and no grade of I in any course during the semester.

Happy Birthday Helen!

Helen Askren will celebrate her 80th birthday on March 4, 2015.

A family dinner is planned.

Cards and calls are welcome.

Cards may be sent to:

414 Wyoming
Holton, KS 66436

"Happy Birthday Mom"
We All Love You!



Topeka Home Builders Association presents...

TOPEKA'S 2015 HOME SHOW

HEARTLAND
DOOR AND WINDOW
SALES • INSTALLATION • SERVICE

WINSTON BROWN CONSTRUCTION
785-271-1661
Winston-Brown.com

DEBACKER'S Inc.

Pella

PDQ Construction, Inc.

DREAMING OF A CHANGE? GET STARTED HERE

Friday • February 27 • 2 p.m. - 8 p.m.
Saturday • February 28 • 9 a.m. - 7 p.m.
Sunday • March 1 • 10 a.m. - 4 p.m.

Expocentre
ONE EXPOCENTER DR. • TOPEKA • topekahomeshow.com

MARCH 2015

TUESDAY, MARCH 17th -ST. PATRICK'S DAY!!
\$9,600 CASH GOLDEN TICKET GIVEAWAY!!

"Whirl Wind Golden Ticket" Drawings!! The ticket winner will get the chance to win up to \$400 in CASH by grabbing a ticket out of the whirl wind machine every 15 minutes, 3pm-8:30pm. \$500 CASH Drawings every 15 minutes 9:15pm-11pm. \$1000 CASH Drawing at Midnight.

APPRECIATION DAY FOR ALL OF OUR GUESTS, FRIENDS AND FAMILIES!!!

We appreciate every one of you who come to see us and spend time with us. We want to invite all of you to come visit us on Tuesdays, March 3rd and 24th, between 9am-9pm, to get \$25 in Promo Cash. Limit one per person per day. There will also be "Hot Seat Spin the Wheel" Drawings every 15 minutes starting 9am-9pm, to win a prize. See Players Club for more details.

NEW MEMBERS SPIN THE WHEEL ALL MONTH LONG TO WIN UP TO \$50 IN PROMO CASH!!!

SUNDAYS & MONDAYS
3X POINTS 9AM - NOON!
"Hot Seat" Drawings to win \$50 in Promo Cash every 1/2 hour, 2pm-10pm.

TUESDAYS
PRIME TIME TUESDAYS! PRIME TIMERS \$2 OFF LUNCH & DINNER BUFFET (55 & OVER) "Hot Seat" Drawings to win \$100 in Promo Cash hourly, 1pm-11pm. (Excludes Tuesdays, March 3rd & 24th).

WEDNESDAYS
"Hot Seat" Drawings to win \$50 in Promo Cash every 1/2 hour, Noon-5pm, tickets 6pm-11pm.

THURSDAYS
3X Points 9AM-NOON!
Drawings to win \$100 in Promo Cash hourly, Noon-10pm. "Hot Seat" Drawings every 15 minutes, 10:15pm-11pm to win a Bundle Package, which consists of a 1-night cabin stay, 2-buffets, \$50 in Promo Cash, \$50 in CASH, and \$50 in Promo Cash for the month of April.

FRIDAYS & SATURDAYS
"Pot of Gold" Drawings!! You could win up to \$150 in Promo Cash hourly, 5pm-1am. Each ticket winner will draw for a coin out of the caldron to see what the coin says they've won. Every winner will also get a coupon for \$50 in Promo Cash to use in the month of April, and will also get a \$20 Promo Cash coupon to give to a friend to use in the month of April.

Come in and check out our **NEWEST** Bingo Slot Machines!!

WWW.CASINOWHITECLOUD.ORG
Toll Free 877-652-6115
www.Facebook.com/casinowhitecloud

BINGO

All the 9-0n's you can play for \$20
MARCH 4th
Buy 1 Get 1 FREE Night
MARCH 18th

Fenceline

Goose populations in Kansas originate in Canada's Arctic regions

By Jody G. Holthaus
Meadowlark Extension
District Agent
Livestock-Natural Resources



A weekend with family in Kansas City is how my side of the family celebrates the holidays. It's a fun time to catch up, there's always a lot of food, games and even crafts. I was riding around with my sister and her husband. Evidently, he is obsessed with "illegal aliens."

Not the type you're thinking of – he's quite upset over the fowl residents of the city.

"After all," he says, "aren't they Canadian?"

We had a conversation about the migratory habits of Canada geese, and I realized maybe I didn't know enough about the subject to be much help. So I had a conversation with Charlie Lee, our wildlife control specialist and found some information on the Kansas Wildlife and Parks website.

There are about nine different types of geese in Kansas. The primary goose populations occurring in Kansas originate from the Arctic regions of Canada, provinces of

Alberta, Saskatchewan and Manitoba, and east tier states of the Central Flyway (North Dakota, South Dakota, Nebraska, Oklahoma and Kansas itself).

Throughout North America, geese are managed at the population level. Within the Central Flyway, goose populations are usually defined as being composed of one or more races or species, grouped in aggregations based on wintering range similarities. This approach is a mix of biology and politics, which facilitates the management of these species.

Of the nine populations of geese that occur in Kansas, seven occur in significant numbers at some time during the annual cycle. The resi-

dent Canada geese are members of the Great Plains population, which range from the southern areas of Saskatchewan and Manitoba, through North Dakota and south into northern Texas.

The other population of large Canada geese which occurs in Kansas is the Western Prairie population, which nests in eastern Saskatchewan and western Manitoba and winters from North Dakota south to northern Texas.

These two populations are comprised of large birds (Branta canadensis maxima, moffitti and interior), and are largely the results of restoration efforts throughout their range. The Great Plains and Western Pra-

irie populations are managed jointly through one management plan.

The population of Canada geese that originates in the Mississippi Flyway comes from the Mississippi Flyway Giant population. A segment of the restoration birds from Minneapolis, Minn., which belong to this population, developed a migration pattern to Wichita. It is possible that up to 40 percent of the Canada goose harvest in Sedgwick County is composed of geese from Minnesota. Evidently, they are not harvesting enough birds to my brother-in-law's liking!

The Kansas Wildlife and Parks have this to say about the geese: "In some urban and suburban areas in Kansas, Canada goose populations have increased substantially during the past 20 years. Some of these geese remain in Kansas to nest and are called 'resident Canada geese.'" As resident Canada goose numbers have increased, public attitudes toward them have become more negative.

However, the same number of geese in a community can be viewed dramatically differently by individual homeowners.

At one extreme, some people want to get rid of every goose and others are very protective of "their" geese. These conflicts among the human population make management of resident Canada geese challenging.

Landowners and homeowners associations can use a variety of techniques to manage resident Canada geese. These include landscaping to make their property less attractive to Canada geese, hazing or harassing geese with a dog or lasers and repellents.

In some situations, destruction of nests and eggs may be warranted. Such actions require a permit from the Kansas Department of Wildlife and Parks.

For more information regarding resident Canada goose management, contact the appropriate KDWP regional office for your area.

Glyphosate may still rule in weed control, but...

By David G. Hallauer
Meadowlark Extension
District Agent
Crops & Soils/Horticulture



Glyphosate rules! Because glyphosate has ruled the weed control market for much of the last decade, and because it has done such an effective job of controlling numerous broadleaf and grassy weeds in our glyphosate tolerant crops, it wasn't uncommon to hear its praises sung.

While it still does an excellent job against many species, the development of resistance means that a little reminder is in order now and then about how glyphosate is best used in our cropping systems. While glyphosate may still rule, there are some rules we need to follow!

Rule one: don't rely on glyphosate alone. This increases the risk of yield loss from early-season weed competition due to intentional or weather-delayed late applications.

Rule two: know what it controls. Control of certain broadleaf weeds – Palmer amaranth, water hemp or marestail – is often inadequate with glyphosate alone. Watch the weed populations in your fields closely to

avoid using a product that may not perform as you'd hoped!

Rule three: understand resistance and its management. Glyphosate-resistant weeds will not be controlled with glyphosate alone and are occurring more frequently. A glyphosate only program will only speed up the selection process for glyphosate-resistant weeds, creating greater control problems in the future.

How do you manage resistance management? Check out this KSU e-Update for some control recommendations for some of our more common problem weeds in Roundy Ready corn: webapp.agron.ksu.edu/agr_social/eu_article.throck?article_id=457 as well as the 2015 KSU

Chemical Weed Control Guide available through your District Extension Office.

Leaching Houseplants

How is ocean water like fertilizer? Well... someone stranded in the ocean shouldn't drink the water, right? Too much salt makes a bad situation worse! Houseplants might experience the same when they've been exposed to fertilizers.

Simply put, fertilizers are salts – they have to be or plant roots couldn't take them up! The downside is that salt levels can build up over time, harming plant roots and leading to scorched leaves and declining plants.

Continued to Page 6B

SHINN APPRAISALS

Specializing in Agricultural and Commercial Appraisals for financing, estate planning, purchase or sale of real estate.
Certified General Licensed in Kansas and Nebraska.
Ray J. Shinn
RAY@SHINNAPPRAISALS.COM
785-294-1514 or 785-336-3325
Web Site: www.shinnappraisals.com

Area Health And Medical Directory

<p style="text-align: center;">Dentistry</p> <div style="border: 1px solid black; padding: 5px;"> <p>Holton Dental Alex C. Gilliland D.D.S. Samantha C. Rieschick D.D.S.</p> <p>HOLTON MEDICAL CENTER 1100 COLUMBINE DRIVE HOLTON, KS 66436</p> <p>Phone: 785-364-3038 Fax: 785-364-3037 www.holtondental.org New Patients Welcome!</p> </div> <div style="border: 1px solid black; padding: 5px; margin-top: 5px;"> <p style="text-align: center;">got braces?</p> <p>Mark L. Underwood, D.D.S. Orthodontics and Dentofacial Orthopedics 1100 Columbine, Holton Call: (785) 273-2499 www.u-smile.com</p> </div>	<p style="text-align: center;">Family Practice</p> <div style="border: 1px solid black; padding: 5px;"> <p>FAMILY PRACTICE ASSOCIATES</p> <p>Joel Hutchins, M.D. Vance Lassey, M.D. Lee Schnee, M.D. Clint Colberg, M.D. Malia Warner, M.D. Katie Heinen, APRN Diane Newth, APRN Jamie Stuke, APRN Josh Moulin, P.A.</p> <p>Holton Clinic 1110 Columbine Drive • Holton, KS (785) 364-2126 Mon. - Fri. 7:30 a.m. - 8 p.m. Sat. 8 a.m. - noon</p> <p>Hoyt Clinic 207 Highland • Hoyt, KS (785) 986-6630 M-F 8 a.m. - 4 p.m. - CLOSED WED. Toll Free 1-866-986-6630</p> <p>Wetmore Clinic 323 2nd St. • Wetmore, KS (785) 866-4775 Mon.-Thur. 8 a.m. - 4 p.m.</p> <p>Holton Community Hospital 1110 Columbine Drive • Holton, KS (785) 364-2116 Toll Free 1-877-315-7291 www.holtonhospital.com</p> <p style="text-align: center;">Hospice</p> <p>Jackson County Friends of Hospice Working together with Holton Community Hospital Hospice. Supportive Care for Hospice patients, their caregivers and families. 785-364-9617</p> </div>	<p style="text-align: center;">Optometry</p> <div style="border: 1px solid black; padding: 5px;"> <p>Dr. Brett Oxandale, Optometrist 2600 NW Rochester Rd., Suite #1, Topeka, KS (Inside North Walmart) Comprehensive Eye Health Examination Contact Lens, Treatment of Eye Diseases Most Insurance Plans Accepted 785-234-1600</p> <p>Hours: Mon. 10-6; Tue. 9-4; Wed. & Thurs. 9-5; Fri. 9-4; Sat. 9-3 by Appt. Netawaka Every Other Thursday 9-5</p> </div> <div style="border: 1px solid black; padding: 5px; margin-top: 5px;"> <p style="text-align: center;"><i>Experience Eye Care Excellence!</i></p> <p style="text-align: center;">lifetimeeyecare</p> <p>Leslie Gallagher, O.D., FAAO Nicole Meerpohl, O.D.</p> <ul style="list-style-type: none"> • Comprehensive Family Eye Health Examinations • Diagnosis and Treatment of Eye Diseases & Injuries • Emergency Treatment • Refractive Surgery Pre & Post Op. • Designer Eyewear Gallery • Guaranteed Contact Lens Success Program • Two-Year Frame & Lens Warranty • We accept Medicare Assignment & Most Insurance Plans <p style="text-align: center;">121 W. 4th St., Holton 785-364-5000 After Hours Emergencies Call 364-5888 www.visionsource-holton.com</p> </div>	<p style="text-align: center;">Optometry</p> <div style="border: 1px solid black; padding: 5px;"> <p style="text-align: center;">MEDICAL PHARMACY</p> <p style="text-align: center;">Health Mart.</p> <p>Holton Medical Center 1100 Columbine • Holton, KS 66436 (785) 364-2114 Mon. - Fri. 8 - 6 • Sat. 8 - noon After hours: 364-2116 Frank Gilliland, R. Ph. Joseph Gilliland, Pharm. D. Lesley Harris, R. Ph. Johnathan Schlodder, Pharm. D. FREE DELIVERY!</p> </div> <div style="border: 1px solid black; padding: 5px; margin-top: 5px;"> <p style="text-align: center;">WAL★MART PHARMACY</p> <p style="text-align: center;">U.S. 75 Hwy. S. • Holton, KS</p> <p>Hours: Monday - Saturday: 9 a.m. - 7 p.m. Sundays: 10 a.m. - 6 p.m. Phone: 785-364-4619</p> <p>Bobbi McGrath - R. Ph. Pat Halton - R. Ph. Heather Crispin - R. Ph. Lisa Lierz - R. Ph. Brooke Black - Pharm. D.</p> </div>
<p style="text-align: center;">Family Practice</p> <div style="border: 1px solid black; padding: 5px;"> <p>Holton Family Health Center 1603 W. 4th, Holton • www.chcs-ks.org Clinic: 364-3205 • Fitness Center: 364-5775 Home Health: 1-800-622-6124</p> <p style="text-align: center;">Providers:</p> <ul style="list-style-type: none"> • David Allen, MD • Nancy Zidek, MD • Roline Campbell, APRN-BC • Nancy Noble, APRN • Micah Bicker, PA-C • Jana Kramer, PA-C <p>Hours: M-Th: 7 a.m. - 9 p.m. • Fri: 7 a.m. - 6 p.m. • Sat: 8 a.m. - noon a division of Community HealthCare System, Inc.</p> </div>	<p style="text-align: center;">Home Health</p> <div style="border: 1px solid black; padding: 5px;"> <p style="text-align: center;">Holton Community Hospital Family Practice Associates</p> <p style="text-align: center;">HOME HEALTH AGENCY</p> <p>1110 Columbine Drive, Holton, KS Let our expert nurses and therapy professionals assist you. Phone: (785) 364-9617</p> </div>	<p style="text-align: center;">Ophthalmology</p> <div style="border: 1px solid black; padding: 5px;"> <p>Randall J. Kresie, M.D.</p> <p>Specializing in Cataract, Glaucoma and Laser Surgery Medical eye care by referral</p> <p>For appointments, call 785-233-0011</p> <p>Clinic located in the office of Lifetime Eye Care Surgery performed at Holton Community Hospital</p> </div>	<p style="text-align: center;">Veterinary</p> <div style="border: 1px solid black; padding: 5px;"> <p>Heartland Veterinary Clinic, P.A. Tim Parks, DVM Complete care for both small & large animals Hours: 8 a.m. - 5 p.m., M-F • 8 a.m. - noon, Sat. 2107 Frontage Rd., Holton • 364-4495</p> <p>Banner Creek Animal Hospital Full Service Small & Large Animal Practice Fully Equipped Laboratory & Diagnostic Capabilities Mon. - Fri. 8 a.m.-5:30 p.m. 22290 Hwy. 75 Sat. 8 a.m.-2 p.m. 364-4560 Holton Dan A. Degenhardt, DVM</p> </div>
<p style="text-align: center;">INTERNET ADVERTISING</p> <p>Advertise your business at holtonrecorder.net</p> <p style="text-align: center;">Call David at 364-3141 for details.</p>	<p style="text-align: center;">Ann's Home Health Agency</p> <p style="text-align: center;">"An Experienced and Professional Home Health Agency"</p> <p style="text-align: center;">785-364-2952</p> <p>Recover from your surgery, illness or injury at home.</p>	<p style="text-align: center;">Mental Health</p> <div style="border: 1px solid black; padding: 5px;"> <p>KANZA Mental Health Center 713 Idaho, Holton, Kan. 785-364-4536 After hours crisis numbers: 785-742-3666 785-364-4536 Call to be seen on the same day.</p> </div>	<p style="text-align: center;">Advertising Pays!</p> <div style="border: 1px solid black; padding: 5px;"> <p style="text-align: center;"><i>Hope, Help and Health</i></p> <p style="text-align: center;">PROBLEM WITH ALCOHOL OR DRUGS?</p> <p style="text-align: center;">Call Dr. Ron Cobb DMin LCAC Addiction Therapist at 785-305-0549</p> </div>

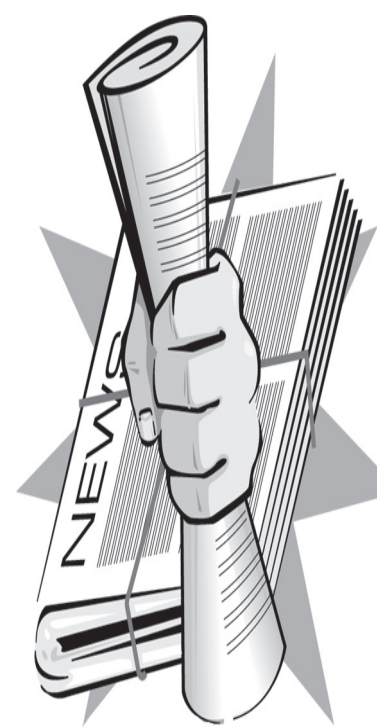



Jackson Heights State Champions

The Jackson Heights state basketball championship teams from 1974-1975 and 1984-1985 were recently recognized by the districts. During the school's games against Valley Falls last week, members of the championship team were recognized. Shown above is the team from 1984-1985 and members include (from left) Dennis Holliday, Larry Cordell, assistant coach Gary Sorensen, Steve Jackman, coach Jack Sheldon, Neal Keeler, Pat Richter, David Bohenkemper, Max Lierz, Keris Keehn and David Bowhay.

The team from 1974-1975 is pictured below and includes (from left) Luke Cochren, Larry Eubanks, Russell Pickett, coach Jack Sheldon, Rick Gerhardt, assistant coach Kenny Thomas, Rod Gerhardt, Scott Coleman and Larry Gerhardt. Photos by Vern Andrews



Prairie Band Elder Center Menus

Meals at the Prairie Band Potawatomi Elder Center are served from 11:30 a.m. to 12:30 p.m., Monday through Friday. The menu is subject to change.

The center is open 7 a.m. to 4 p.m. Monday through Friday. Enrolled tribal members age 50 and older may eat for free. Non-member seniors or non-seniors will be charged a fee for meals.

Reservations are required if you are in a large group. The center is located on K Road, about one-half mile south of 158th Road. For more information about the program, call (785) 966-0040.

Menus listed for the week of Monday, March 2 through Friday, March 6 are as follows:

Monday, March 2: Ham and beans, rice, carrots and cornbread.

Tuesday, March 3: Goulash, green beans, salad and garlic bread.

Wednesday, March 4: Chicken fried steak, mashed potatoes, creamed corn and dinner roll.

Thursday, March 5: Barbecue chicken, macaroni salad, baked beans and fruit salad.

Friday, March 6: Catfish fry, dirty rice, Brussels sprouts and biscuit.

Apply pre-plant, dual, at planting, side-dress, foliar, & irrigation.

SURE CROP
Fertilizers

Low-salt, balanced formulations blended to your specifications.

"Assuring Crop Success for You"
Call 1-800-635-4743

Sure Crop Fertilizers
877 US Hwy 36 Seneca, KS
ph. 785-336-2121

Crop Insurance Deadline Quickly Approaching!



Kathy Wheeler
Farm Bureau/AgMax Crop Agent
Wetmore, KS
(785) 933-3255 • cell (785) 364-7604
e-mail: jkwheel@jbtelco.com

Protect your bottom line with The Power of AgMax®. Contact me before **March 15** to insure your spring seeded crops.

AgMax®
Crop Insurance
www.AgMaxCrop.com

GAS & ENERGY

CUT YOUR GAS BILL
IN HALF
LITERALLY.

That's right. You can cut up those old gas bills and never worry about another one. With a **WaterFurnace geothermal comfort system**, you'll experience dramatic energy savings without sacrificing an ounce of comfort. Geothermal systems tap into the **free, renewable energy** in the ground, and with **energy savings up to 60%**, it's a smart choice. For more information, contact :

WATER FURNACE GEOTHERMAL SYSTEMS
Qualify for the 30% Renewable Energy Tax Credit

GROUND SOURCE, INC
216 E 5TH ST HOLTON, KS 66436
(785) 364-2514



Netawaka UMC

By Mary E. Edwards

Ash Wednesday services were held at Netawaka United Methodist Church with Horton and Whiting members joining the congregation on a very cold night. It was a meaningful service. Shirley Myers from Horton was the pianist. Pastor Caren's sermon was "Between the Porch and the Altar."

Sunday morning was also cold with a strong north wind, which made it even colder. Marcia Robertson handed out new Upper Room booklets. February is almost over. Marcia lit the candles as recorded music played "God Is So Good!" She was also offering usher.

Marilyn Banaka gave the welcome and announcements and invited the sharing of joys and concerns. Joys were the good attendance at Ash Wednesday and the promise of warmer weather to come. Pastor Caren Loper invited the congregation to Horton's Lenten study.

A correction of last week's news: Janet Banaka is at St. Francis Hospital for her rehabilitation for anyone who would like to send her a card.

Our prayers continue for all on our list, especially Janet, Denny Douglas and Judy Wagstaff.

Pastor Caren led the call to worship and the psalter, Psalm 25:1-10. She offered her prayer and led the Lord's Prayer.

Scripture lessons were Genesis 9:8-17 and 1 Peter 3:18-22. The sermon was "God's Mercy Is Full." The story of Noah and his ark is about trusting God. Noah obeyed God in building the ark even though people laughed at him. When the flood was over, God made the rainbow as a reminder of His promise to never flood the whole earth again. It represents freshness after a storm and newness of life.

1 Peter tells us Jesus died for our sins, once for all. He was put to death in the body but made alive in the spirit. It is said, "When Jesus was on the cross, we were on His mind."

God is patient, waiting as the ark was built. Noah and his family were saved through the water. We are saved also by water, the water of baptism in Jesus.

GERALD COPELAND
FURNITURE RESTORATION
1-785-364-7934



Call The Experts!

Advertising

The Holton Recorder is the original, and the best, direct mail product!



To advertise in this "Call The Experts" Section, the Medical Directory, on our Web page, or elsewhere in the newspaper, contact us at 785-364-3141 or by e-mail: holtonrecorder@embarqmail.com

Appliances

Jayhawk TV & Appliances

We sell the best and service the rest!



435 New York
Holton, KS 66436
(785) 364-2241
jayhawkTV@centurylink.net

Bruce Shaw
Owner

Attorney

Christopher T. Etzel
General Practice Attorney At Law
Specializing in juvenile criminal, traffic, will and probate law
307 Leonard, P.O. Box 23
Onaga, KS 66436
785-889-4192 • Fax 785-889-4181

Morrissey Law Office, Inc.
Alexandria S. Morrissey, Attorney-at-Law
Wills • Trusts • Probate
Adoption • Criminal Law
111 W. 4th Street, P.O. Box 366
Holton, KS • 785-364-0158

In Print. Online.
www.holtonrecorder.net

Automotive

RON KIRK'S BODY SHOP



Auto Glass
Chief Frame Machine
FREE Computerized Estimates
Complete Auto Body & Painting
501 Vermont • Holton, KS • 364-2931

Clark Chevrolet Buick

Collision Repair Center

306 New York, Holton
785-364-3156
800-801-5187

Steve Proctor
Technician

Windshield Repair & Replacement
ASE Certified - GM Certified
Free Estimates - Insurance Claims
www.holtonks.net/clarkchevrolet

KIRK'S



Phone: (785) 364-1964

326 Vermont, Holton, KS 66436

OPEN SUNDAYS
10 a.m. - 5 p.m.

Open Seven Days A Week
Mon. - Sat. 8 a.m. - 6 p.m.

Holton Auto Parts

410 Penn., Holton, KS
(East side of Square)
364-3136

Cellular Service

SENECA CELLULAR INC.
We are excited to announce that we have expanded our business into Jackson County!
Monday-Friday
9 a.m.-5 p.m. • 785-362-7624
Verizon Wireless
123 Dakota Ave., Suite 300, Holton, KS 66436
(Lasting Impressions Building)

Computers

Computer Service

"We make Service calls"
The Computer Doctors
364-9300 • 907 W. 4th St., Holton
Hours: M-F 9 a.m. - 5 p.m.
Web page: thecomputerdrs.com

Advertising Pays!

Construction/Excavating

Kyle Construction

New Construction; Remodeling; Kitchens; Baths; Painting; Tile work; Electric; Plumbing; Decks; Doors & Windows; Landscaping

FREE ESTIMATES/Insured
1-785-364-3606 • Holton, KS

LaVerne Clark Construction

- Soil Conservation Contractor - Any and all types of dirt work.
(785) 945-6741
(785) 935-2345

Chris Gross Construction

Farm and Residential Buildings
Barn Maintenance and Restoration
Chris Gross, Owner
(785) 364-5600
12423 Memory Lane
Holton, KS 66436

Haug Construction Inc.

- Basement Excavation
- Dump Truck Service
- Pond Work
- Waterline & Sewer Installation
- Fill Sand, Rock, Black Dirt, Clay, Road Rock Hauled

364-3375

Steve & John Haug
13136 222nd Rd.,
Holton, KS 66436

ROBINSON EXCAVATING

Mayetta, KS
General Dirt Work
785-383-0011

Immanuel Lutheran Church By Esther L. Ideker

Ash Wednesday service was held at Immanuel Lutheran Church at 7 p.m. on Feb. 18. Lent is a time to prepare for Easter. The discipline of Lent is repentance, fasting, prayer, works of love and opening our hearts to the accusing and excusing Word of God. Our Lord's resurrection was the antidote to His passion and death, which was the way God chose to rescue us from our fallen sinful condition.

Psalm 6 shows us both aspects of penitence: despair over sin and trust in God's deliverance. David hoped in God's promises without knowing all that His descendant, Jesus, would achieve.

By the gracious gift of faith in Christ, we are able to "Come to Calvary's Holy Mountain," where Jesus' blood signed the covenant. In the words of the hymn, the covenant was "sealed when He was glorified."

The opening hymn was "Chief Of Sinners, Though I Be." The responsive confession was based on the Penitential Psalm 6.

Those who desired to receive the imposition of ashes came forward followed by the Absolution. Verses 5 and 6 of "Chief Of Sinners, Though I Be" were sung by the congregation. The Ten Commandments were then reviewed.

Tex Manuel II read the Old Testament lesson from Joel Chapter 2. Pastor Jeffrey Geske gave the reading of the Holy Gospel from Matthew Chapter 6:1-6, 16-21. The sermon hymn was "Come to Calvary's Holy Mountain."

Pastor Geske's Ash Wednesday sermon title was "Christ Gave Himself For Our Rescue," based on Galatians 1. Lent originated as a mirroring of Jesus spending 40 days fasting in the desert during His ministry. During the Lenten season, we will look at Paul's letter to the churches of Galatia where Paul speaks of the rescue of Jesus to give us forgiveness and eternal life. This letter is probably the earliest surviving letter among the apostles' writings.

Paul is making clear that there is a distinction between the Law and the Gospel - the Galatians were caught up in the works of the Law. We recall that Law shows our sin - it is the Gospel, which shows us our Savior and gives life because of what Christ has done for us. His rescue is what we need to hear

again and again.

In the prayers of the church, a petition was asked for the whole Christian church around the world and for all people in their various needs; that the Lenten season may be a time of true penitence as we prepare to celebrate our Lord's Easter victory; also for the nations, that God would raise up leaders with compassion and courage who will ask His mercy and guidance looking after the poor and downtrodden and to seek peace across our borders; and for all who call out to God in their various physical needs, that He give them peace, health, protection and dignity with the assurance of sins forgiven and peace at the end of the day.

Elders Tex Manuel II and Topher Dohl assisted Pastor Geske with the distribution of Holy Communion. The distribution hymns were "I Come, O Savior, To Thy Table" and "What Is This Bread?" Following the benediction, the service closed with the hymn "O Lord, Throughout These 40 Days."

The first Sunday of Lent service at Immanuel Lutheran Church on Feb. 22 opened with the hymn "Christ, The Life Of All The Living." Divine Service I was followed with Psalm 25:1-10 spoken responsively. Elder Mike Keehn read the Old Testament lesson from Genesis Chapter 22 and the Epistle from James Chapter 1. Pastor Geske read the Holy Gospel from Mark 1:9-15. Three additional verses of the first hymn were sung.

In the children's message, Pastor Geske spoke of Abraham following the Lord's direction to sacrifice his only son, Isaac; then provided a lamb in the son's place. Then God provided the ultimate sacrifice - His Son, Jesus, to die for the sins of the world.

Just as wood was carried by Isaac for preparing for the sacrifice, Jesus carried a wooden cross upon which he was crucified. Pastor closed the children's time with singing together "Father Abraham." The sermon hymn was "The Lamb."

Pastor Geske's sermon theme was "Steadfast in Faith," based on the Epistle lesson from the book of James. When life's trials confront you, what do you do? God calls us to be steadfast and persevere in faith.

From Hebrews, we read, "Let us

fix our eyes on Jesus, the author and perfecter of our faith, who for the joy set before Him endured the cross, scorning its shame, and sat down at the right hand of the throne of the God."

In Jesus, we can be steadfast in faith through the challenges and trials of life. Be steadfast in faith until He welcomes you home to heaven!

The congregation professed the Apostles' Creed. The offering ushers were Topher Dohl and Doug Amon. The offertory hymn was "There is a Redeemer."

In the prayers of the church, praise and thanksgiving were offered for the gift of the perfect sacrifice, Jesus, redeemer of the world. A petition was asked that we use our time, talent and treasures doing our Father's will. May we be good stewards of the gifts God has given us.

Blessings were asked on our country and all who serve for the good of our citizens, and also for those serving in the Armed Forces of our country. Remembered were all who will be traveling and in attendance at a conference in Arizona this week and bless their sharing of the insights they learn with the congregation. Those who are ill and hospitalized were lifted to the Lord's tender care.

The Lutheran Hour was acknowledged and prayers for this outreach of the Gospel extended. The congregation joined in the prayer our Lord taught us. After the benediction, the service closed with the hymn "Christ Be My Leader."

Welcome to the service were Morgan and Kinley Schuette of Sabetha, granddaughters of Larry and Nancy Schumann, and Jessica Pfrang and Cash of Wetmore.

Bible class and confirmation class met with Pastor Geske leading following the service.

On Saturday evening, Feb. 21, at 6:30 p.m., Immanuel members gathered for a fellowship meal and Pastor Jeffrey Geske presented a pictorial of his recent trip to the Holy Land. He brought souvenirs and mementos of his travels to share with the group.

The second mid-week Lenten Service will be held at 7 p.m. on Wednesday evening at Immanuel Lutheran Church following the series of "The Message of Christ through the Book of Galatians."

Card Shower



Helen Askren
Helen Askren of Holton will celebrate her 80th birthday on Wednesday, March 4. A family dinner is planned. Cards may be sent to her at 414 Wyoming Ave., Holton, KS 66436.

Dog Tags Now Due!



\$5 Tag Charge for all spayed & neutered
\$10 Tag Charge for all non-spayed & neutered

Bring proof of rabies vaccination to:

City of Holton
430 Pennsylvania,
Holton, KS

Penalties of \$5 per dog in addition to tag fee go into effect on March 1, 2015.

News tip?
Call 364-3141

Holton First Baptist Church

By Shirley M. Robertson

On Sunday, Feb. 22, the choir at Holton First Baptist Church sang a beautiful song before the baptism of four individuals. The congregation rejoiced that they've trusted Jesus as their Savior, then decided to obey the command to be baptized. If any other persons would like to be baptized, you can make contact with Pastor Tim. The congregation needs to lift these individuals up in prayer and encourage them in their walk of faith.

Pastor Tim's message from the Gospel of Matthew 6:11-15 and other scriptures was titled "The Model Prayer" Part 2. We are dependent upon the Lord for all the necessities of life. Praying "gives us our daily bread," meaning all food and spiritual and emotional food from God's Word.

To forgive members means to wipe off or dismiss. Not only are we forgiven, but we are able to forgive others (verses 14, 15).

Why should we expect God to forgive us when we aren't willing to forgive others?

Pastor Tim referred the congregation to 1 John 4:4 - "Great is He (God) that is in you, than he that is in the world (the devil)."

God will give us the strength to say "no" to temptation if we ask. God gives us the power to resist temptation. Ecclesiastes 4:12c - "A cord of three strands is not quickly broken." Matthew 6:33 - "Seek ye first the kingdom of God and all these things shall be given unto you."

In April, a major event called "World Impact Tours" is coming to Jackson County. More information will be coming soon. Presently, various committees are meeting to help plan this event. Keep this in your prayers daily. Everyone is welcome to meet with us at 3 p.m. on Saturday, Feb. 28 to pray at the New Hope Church.

County Senior Citizens Menu

Reservations for Jackson Countians 60 years and older and their spouses wishing to eat lunches under the Title III-C Nutrition program may be made daily Monday through Friday.

Reservations are to be made through the Jackson County Senior Citizens Office on a first come, first serve basis. Same day reservations will be accepted 8 a.m. to 11 a.m. only if reservations are not filled the previous day. Cancellations must be made by 9:30 a.m. same day.

Reservations and cancellations may be made through the Senior Citizens Office or by calling (785) 364-3571.

Menus listed for the week of Monday, March 2 through Fri-

day, March 6 are as follows:

Monday, March 2: Cheeseburger soup, carrot raisin salad, five-cup fruit salad, cookie and crackers and margarine.

Tuesday, March 3: Pork cutlet, baked sweet potato, winter mix vegetables, cherry crisp and bread and margarine.

Wednesday, March 4: Oven fried chicken, mashed potatoes and gravy, Japanese mix vegetables, baked apples and bread and margarine.

Thursday, March 5: Beef and noodles, mashed potato, peas and carrots, tropical fruit and hot roll and margarine.

Friday, March 6: Chili, cheese cubes, dill pickle, mandarin oranges, cinnamon roll and crackers and margarine.

Happy ... Happy ... Happy ... Birthday!

We want to let everyone know it's time to wish your "someone special" a Happy, Happy Birthday!

A Recorder Birthday Greeting is the Perfect Way!



1 col. x 2"
Just \$11.60

2 col. x 3"
Just \$34.80

1 col. x 3"
Just \$17.40

2 col. x 2"
Just \$23.20

A picture may be used in your special greeting ad along with the message you wish to send. Send a .pdf or .jpg copy of picture e-mail to holtonrecorder@embarqmail.com or mail or bring copy, picture and check, so we have it in our office at least one day before you want it to appear in The Holton Recorder. Pictures may be picked up at our office after appearing.

The Holton Recorder
109 West 4th St. • 785-364-3141

Call The Experts!



Heating & Cooling

ARNOLD'S
REFRIGERATION, INC.
Heating & Cooling
Holton
785-364-4700

Don Ash & Son
Heating & Cooling
• Carrier • Lennox
785-364-2417

In Print. Online.
www.holtonrecorder.net

Electrical

Montgomery Electric
• Breaker Box Upgrades • Residential or Commercial • New Construction • Service Calls • Electrical Maintenance
15 Years Experience!
17250 214th Rd.
Locally owned • 785-215-2829

Meat Processing

Holton Meat Processing
701 N. Arizona Ave. • Holton, KS
785-364-2331
Dan & Cathy Hartley - Owners
Hours: M-F • 8 a.m. - 5 p.m. • Sat. 8 a.m. - noon
Custom Processing & Retail

Mower Service

Watkins Family MOWERCare
SERVICE, PARTS & SALES
PICK-UP & DELIVERY AVAILABLE
785-364-3431 • 785-383-6651
S. Hwy 75 - Holton, KS • Eve./Weekends

Plumbing

Bell Plumbing, Inc.
Plumbing & Water Conditioning
364-4434
Holton, Kansas

O'HARRA'S
Complete Plumbing Service, LLC
Jamie P. O'Harra, owner
Over 16 years Experience
Licensed Master Plumber
785-260-0521 Office
www.Oharrasplumbing.com
Jamie@Oharrasplumbing.com
PO Box 54, Mayetta, KS 66509

Realtor

CHARLENE HERBERS
GRI, ABR - Licensed Realtor
785.851.0866 cell • 785.364.2456 office
charleneherbers@gmail.com
www.ucpage1realtyauction.com

Box 6 -
705 N. Arizona,
Holton, KS
United Country
Pagel, Inc.
Realty & Auction

Storage

75 Self Storage
Security Lighting & Fence
Check our low prices
Located: 134th Rd. & 75 Hwy.
Hoyt, KS
(785) 986-6137

TEMPERATURE Controlled Mini-Storage

For your valuables that are unable to resist heat & cold.
Just S. of Holton on Old 75 Hwy.
(Old Eagle's Hall)
John McManigal (785) 969-6400

Roofing

Jim Childs Roofing
Free Estimates
25 Years Experience
Insured
Competitive Prices
Home 364-2451
Cell 364-6101

Tax & Accounting

PAUL HEINEN & ASSOCIATES, INC.
Accounting and Tax Service
Paul J. Heinen
"Service is our first thought!"
VALLEY FALLS
Mon. - Fri.: 8 a.m. to 6 p.m.
Sat.: 8 a.m. - noon
Phone: 945-3245
HOLTON
102 W. 5th St., Suite 2
By appointment only

Harshaw Accounting & Tax Service, LLC
Tax Prep & Planning: Personal - Business - Farm - Corporate -

Leesa M. Harshaw
MBA, PA, EA, ECS, ABA, ATP
111 S. Topeka, Holton, KS • (785) 364-2387
Fax: (785) 364-4688
lharshaw@holtonks.net

Clergy - Eldercare - Retirement. Bookkeeping & Payroll Services.

Advertising Pays!

Tree Service

KCAT Tree Service, LLC
• TREE REMOVAL AND TRIMMING
• REASONABLE RATES
• FREE ESTIMATES
• INSURED
Ken Honig 785-305-0295



Jackson Heights High School students participating in the recent Northeast Kansas League forensics meet included, from left to right, Cheyenne Burks, Caleb Sullivan, Cody Gold, Tyler Bloom, Emily Bowhay and Daquari Hardman. Submitted photo

JHHS students do well at forensics meet

By Emily Bowhay
JHHS Correspondent
On Wednesday, Feb. 18, the Jackson Heights High School forensics team traveled to Maur Hill/Mount Academy to compete in the Northeast Kansas League forensics meet. Six students from JHHS attended the meet. All of them broke into the

final round and placed in at least one event. Students placing included Tyler Bloom, first place in extemporaneous speaking; Caleb Sullivan, first in prose; Emily Bowhay, second in prose and second in duet acting; Daquari Hardman, second in duet acting and sixth in original oration;

Cody Gold, fourth in humorous solo; and Cheyenne Burks, fifth in original oration. Bloom, Bowhay, Hardman and Sullivan all qualified for the state meet, to be held in May in Wichita. The team also was scheduled to compete on Saturday, Feb. 21 at Royal Valley.

School Calendar

Jackson Heights USD 335
Monday, March 2: 4 p.m. Middle School Scholar's Bowl @ Oskaloosa; spring sports practice begins.
Thursday, March 5: 4 p.m. Middle School Scholar's Bowl @ Valley Falls.
Holton USD 336
Monday, March 2: 4 p.m. Middle School Scholar's Bowl; Model United Nations @ Ramada Inn, Topeka; spring practices begin.
Tuesday, March 3: Model United Nations @ Ramada Inn, Topeka.
Wednesday, March 4: Elementary

spring picture day.
Thursday, March 5: Middle School Scholar's Bowl @ Jeff West.
Royal Valley USD 337
Monday, March 2: 7 p.m. RVES PTO meeting.
Wednesday, March 4: Staff development, 9:30 a.m. late start for all students; 12 p.m. League Speech and Drama @ Sabetha; 6:15 p.m. Booster Club meeting @ RVHS; 7 p.m. After Prom meeting @ RVHS.
Friday, March 6: RVES Science Fair @ RVHS Wrestling Room.
Saturday, March 7: 4 p.m. - 7 p.m.

RVES PTO Carnival/Science Fair @ RVHS Gym.
Prairie Hills USD 113
Monday, March 2: 4 p.m. SMS Scholar's Bowl @ Holton.
Tuesday, March 3: SMS spring pictures.
Wednesday, March 4: AHS TVL Music @ Doniphon West; 12 p.m. SHS hosts Big 7 League Speech Festival.
Thursday, March 5: 4 p.m. SMS Scholar's Bowl @ Jeff West; 7 p.m. WHS spring play.
Friday, March 6: 7 p.m. WHS spring play.

Buck's Grove

By Betty Bernitter
Feb. 22, the first Sunday of Lent, was a cool, crisp morning as Caleb Hefty rang the bell to announce the beginning of worship services at Buck's Grove Methodist Church. Noah Hefty lighted the candles as Sandy Hefty played the prelude. John Hefty asked for announcements and led the congregation in the call to worship and opening prayer. The congregation sang "Tell Me the Stories of Jesus," "Jesus Is All the World to Me" and "Jesus, Savior, Pilot Me." Sandy provided accompaniment. John read scripture from Genesis 9:8-17 and 1 Peter 3:8-22. The Psalm reading was Psalms 25, 1-10. The congregation recited the Apostles' Creed. Joyce Immenschuh's special was titled "Making Pancakes." She compared a little boy making a mess trying to make pancakes to a person making a mess of his life. We might mess up, but we can't give up. The second special for Sunday was Elena Hefty singing "All Is Well" accompanied by her mother, Sandy. John read gospel scripture from Mark 1:9-15. He urged the congregation to pray scripture, and in this way, we are putting on the armor of God to protect us in our daily living. Bill Otterness, a coordinator with Impact World Tours, spoke to the congregation about "Youth With A Mission (YWAM)." This is an opportunity to bring churches and schools together in Jackson County

using means that speak directly to our young people. Wayne Rieschick and Jack Bernitter were offertory ushers, and the worship service closed by singing

"God Be With You Till We Meet Again." Bible study was led by Donna Ashcraft followed immediately after worship service.



Congratulations!

Addie Bartels was the youngest participant in the K.C. School of the Blind Braille challenge on Feb. 12, 2015. Her family is very proud of her!

Hallauer...

Continued from Page 3B
Houseplants, in particular, are affected because they have a certain soil volume that never changes. If heavily fertilized, salt build up occurs. This is where leaching can help. Leaching isn't complicated or difficult. Simply add enough water to wash out excess salts! How much water is that? Take the plant outside or put it in a bathtub or sink, then add the amount of water that would equal twice the volume of the pot. Do so slowly so that you don't overfill the pot, allowing it to soak through the soil. If salt has formed a crust on the surface of the soil, remove it but don't take more than a quarter of an inch of the underlying media. If removing much of the soil media, it may be time to give thought to repotting the plant as well.

H&R BLOCK

IT'S REFUND SEASON.

Every year the U.S. government issues billions of dollars in tax refunds. So many billions we're now calling tax season... refund season. And nobody gets more of your money back than H&R Block. Guaranteed.

Put our expertise to work on your refund.

GET YOUR BILLIONS BACK AMERICA

100 W 5th St, Suite 100, Holton, KS 66436 785-364-3537

Not everyone receives a refund. Based on Maximum Refund Guarantee, see HRBLOCK.COM for details. OBTP#B13696 © 2014 HRB Tax Group, Inc.

School Menus

Jackson Heights USD 335
Monday, March 2: Breakfast - Pancake on a stick, fruit, juice and milk; Lunch - Country style beef patty, mashed potatoes and gravy, fresh broccoli, wheat bread (5-12), sliced pears and milk.
Tuesday, March 3: Breakfast - Whole-grain cereal, yogurt, fruit, juice and milk; Lunch - Ham and cheese on a bun, lettuce and sliced tomato, Sun Chips, sliced peaches, graham snack and milk.
Wednesday, March 4: Breakfast - Breakfast pizza, fruit, juice and milk; Lunch - Barbecue beef on a bun, oven fries, baked beans, orange slices and milk.
Thursday, March 5: Breakfast - Breakfast burrito with salsa, fruit, juice and milk; Lunch - Stromboli, garden spinach salad, fresh carrots, pineapple tidbits and milk.
Friday, March 6: Breakfast - Biscuit with sausage gravy, cereal, fruit, juice and milk; Lunch - Bean and cheese burrito, lettuce and tomato, Spanish rice, corn tortilla chips and salsa, apple and milk.

Royal Valley USD 337
Monday, March 2: Breakfast - Pancake on a stick, fruit and milk; Lunch - Chicken wrap, lettuce and cheese cup, fresh carrots, rice crispy treat, fruit and milk.
Tuesday, March 3: Breakfast - Bagel with cream cheese, fruit and milk; Lunch - Taco salad, refried beans, corn, fruit and milk.
Wednesday, March 4: Breakfast - Late start, no breakfast served; Lunch -

Pig in a blanket, french fries, cooked broccoli, fruit and milk.
Thursday, March 5: Breakfast - Breakfast pizza, fruit and milk; Lunch - Macaroni and cheese, smokies, baked beans, fresh carrots, roll (9-12), fruit and milk.
Friday, March 6: Breakfast - Biscuit and gravy, fruit and milk; Lunch - Pizza, cooked carrots, salad, cookie (9-12), fruit and milk.
Prairie Hills USD 113
Monday, March 2: Breakfast - Cereal or cinnamon pastries; Lunch - Whole-grain waffle sticks with sausage links, campfire potato wedges, carrot crunchies, citrus applesauce and milk.
Tuesday, March 3: Breakfast - Biscuits and gravy; Lunch - Whole-grain breaded turkey tender, mashed potatoes and gravy, lemon pepper steamed broccoli, peaches and milk.
Wednesday, March 4: Breakfast - Syrup Day; Lunch - Hamburger on a whole-grain bun, baked beans, tater tots, banana and milk.
Thursday, March 5: Breakfast - Sausage or egg biscuit sandwich; Lunch - Chicken quesadilla with salsa, spinach garden salad, corn, mandarin oranges and milk.
Friday, March 6: Breakfast - Breakfast pizza; Lunch - Creamy classic mac, sunflower seeds, seasoned green beans, sweet bell pepper strips, apple smiles and milk.

Holton USD 336
Monday, March 2: Breakfast - Biscuit and gravy, pineapple tidbits, fruit juice choice and milk; Lunch - Ham and cheese on a bun, potato wedges, broccoli florets, fruit cocktail, fresh fruit choice and milk.
Tuesday, March 3: Breakfast -

Rottinghaus Consignment Auction

1209 Hwy 99 - Beattie, Ks
Wednesday, March 4th 10:00 A.M.

- | | | | |
|--|--|--|---|
| <p>Farmer's Sellout - Bob Polson
JD 4020 Diesel, 2hy, 3pt, Pto, 8600 hrs. (2nd owner)
JD 2510 Gas wide front 3pt Pto (bought new)
JD 1000 Field Cult
Krause 904 18" Disk
JD 5 Btm Plow
RM 6 Row Cultivator
JD 1630 Disk 12"
300 gallon Fuel Tank
JD 1600 Pull Taper Chisel
JD 606 3pt cutter
Pair 18.4x34 clamp on duals
Several 20 series front weights</p> <p>Tractors
2011 C/H Maximum 115 MFWD w/2600 Hrs
3hy & 18.4x38 90%
2012 JD 7130 MFWD 1370 Hrs. PQ w/LH Reverser
2003 DeutzFahr Agco Plus 95 MFWD w/3027 Hrs
& Westendorf TA26 Loader
AC WD 45 Tractor
JD 2950 MFWD Tractor w/6300 Hrs.
JD 3020 Diesel Tractor
NH LX885 Skid loader
8N Ford Tractor
AC 7000 Tractor
1977 John Deere 4430 Quadrange with 10,700 hours, 1,000 on engine overhaul, 700 on transmission and rear end
2012 JD 5045E MFWD w/494 Hrs.
2010 JD 5093E C&A MFWD w/JD Loader & Bale Spike
2008 JD 325 Skidsteer 2 Speed New Tires w/2720 Hrs.</p> <p>Combines & Headers
JD 693 Cornhead w/hyd deckplates & knife rolls
JD 893 Cornhead
IH 1083 Cornhead
C/H 1010 25" Rigid Head
JD 653A Rowhead
IH 810 15" Header w/Hesstons
2007 JD 635F Head
JD 213 Flex
JD 693 Cornhead
1995 Agco Gleaner 630 Hugger w/Lateral Tilt Kit
1200 Acres since Rebuild
1992 JD 920 Flex
JD 7720 Combine w/3720 Hrs.
JD 216 Flex w/New Poly
C/H 1083 Cornhead
1998 JD 893 Cornhead Single Point Hookup w/Hyd Deck Plates, Auto Header Height, & Knife Rolls</p> <p>Planters & Drills
Kinze 2600 12-23 Inner-Plant Planter w/NT
GP 1500 NT 8" Drill w/SPH Caddy
Elk Creek Caddy w/tank
GP Solid Stand 24" Drill
3pt Grass Seeder w/Seed Fertilizer</p> <p>Trucks & Trailer
1991 Freightliner w/Cab & Cat Motor
1993 Titan 24' Gooseneck Trailer
25' Header Trailer</p> | <p>Pintle Hitch Combine Trailer
1987 White Truck w/20' Bed & Hoist
16' Gooseneck Stock Trailer
2014 Series II 30' BBK Header Trailer
2014 BBK 30' Header Trailer
Knaphide Service Box For Chevy 1 Ton Pickup w/Rhino Lining
1974 Fruehauf 500 BU Pup Trailer
1968 Load King Belly Pump Triple Axle 40' Trailer
1987 Chevy C-70 18' Bed & Hoist w/52" Sides, 5 & 2 & 366
1991 Titan 7x24 Gooseneck Livestock Trailer
1975 GMC C-60 16' Bed & Hoist w/350 & Silage Gate
97 Wilson 43' Grain Trailer
Sureland Double Jet-Ski Trailer
2005 Travelong 24' Gooseneck Stock Trailer
Fastlane 28' Triple Axle Bumper Hitch Trailer
1983 Horseman 16' Bumper Pull Stock Trailer
EZ Trail Header Trailer
2012 Fastlane 10' Motorcycle Trailer
3500lb Tortion Axle
w/Brakes (Like New)
8x16 Flat Bale Trailer
8x14 Flat Bale Trailer</p> <p>Tillage
2011 SF 6630 Vertical Till 29' w/Rolling Baskets
JD 637 23" 7" Disk
2000 SF 6432 27" Finisher
DMI 3300 NH3 App w/17, 20 Shanks
JD 220 Disk
Kent Field Cult
Noble Row Cult
Taylor Way Chisel
JD 230 23" Disk
JD 2600 4 Btm Plow
JD 955 7 shank Inner Row Ripper w/coulters
Kewanee Ripper
JD 635 30" Disk
JD 980 28" Cult
C/H 3900 HP 30" Disk
3pt 5 Shank Sub Mulcher
JD 2700 Auto Reset 4 Btm Plow
JD 980 38" Cult
DMI 45' Tiger Mate Field Cult
Wilbeck 11' Offset Disk
IH 9 Shank #10 V Ripper
Int 4Row Cult w/3pt & Quick Tatch
Case 490 Disk
C/H 183 6 Row Cult
C/H 720 6 Btm Plow
Oliver 565 5-16 Plow</p> <p>Hay & Forage
2012 JD 568 Baler w/Wrap, Kicker, Large Tires & Monitor
JD 150 Insilage Blower w/ Like New Gear Box
Kelderman 10 Wheel Rake
Hay Elevator
3pt Hyd Bale Unroller
Vermeer R23A Twin Rake
Gehl Silage Blower
Vermeer 605F Round Baler
NH 855 Baler
JD 495 Swather
JD 660 5 Bar Hay Rake w/New Teeth
Duetz Allis GP2.80 Drum Baler
C/H 8460 Baler</p> | <p>NH 56 Side Delivery Rake
MF 1560 Round Baler
NH 310 Square Twine Baler</p> <p>Wagons, Carts, & Sprayers
A & L 500 Cart w/Tarp & Corner Auger
JD 1210A Grain Cart
2002 GVM Prowler 1149 T Sprayer w/70' Booms, 460 Raven Controller, Envisio Guidance, & 1250+250 Split Stainless Tanks
Wilmar 765HT Sprayer w/60' Booms, Raven Control, & Outback GPS System
2 Parker Gravity Wagons w/Augers
2001 Rogator w/Air Max 200 Dry Box, Air Booms, Auto Steer, Viper System & 1200 Gal Wet System 80' Booms
Homemade Silage Wagon w/Hoist
Wilmar 765 Air ride Sprayer w/3695 Hrs
Brent 450 rain Train (Good Condition)
Golden Harvester Gravity Wagon
P&K Tandem Sprayer w/500 Gal Tank, 45' Booms, Ace Hyd Pump, & Foam Markers
500 Gal Sprayer w/45' Booms & Hyd Pump</p> <p>Loaders
C/H LX 156 with grapple and MX 140 mts
JD 725 Loader w/ grapple & JD 7000 series mts
JD 620 Loader w/JD 6000 series mts
JD 720 Loader w/20-55 series mts
JD 840 Loader w/joy stick & 40-60 series mts
JD 58 Loader w/20 series mts
JD 725 Loader w/20 series mts
JD 280 Loader w/20-55 series mts
JD 158 Loader w/Grapple
WL 42 Loader w/JD Mts
Dual 310 SL Loader w/JD or White mts.</p> <p>Grain & Livestock
Schuler 125 BF Feed Wagon
Viking 40 Elevator
Dempster 5Ton Fert. Spreader
Tox-O-Wik 570 Grain Dryer
Westfield 13x71 Auger
2000 C/H 1350 4 Ton Grinder
Mixer w/Seales
Tote 4 Ton Fert Spreader w/Hyd Shutoff
Versatile 8x70 Auger
Artsway 500 Grinder Mixer
Int 75 Manure Spreader
Kelly Ryan 4x10 Feed Wagon</p> <p>Miscellaneous
Loegering Skidsteer Tracks off Case SV250
Hunter Tire Balancer
2008 Pto Irrigation Pump
Misc. Irrigation Pipe & Parts
1,000 Gal Nurse Tank (New)
SAP Ldr Bucket
Pair 20.8-R42 10 Bolt Duals
SAP Skidsteer Bucket
3pt Tree Shear</p> | <p>Silage Truck Endgate & Sides
BMB 7' Shredder
BMB 8' Shredder
AC 2pt Pull Hitch
1250 Gal Tank w/Running Gear
3 Running Gears
Fertilizer Running Gear Axles
Tommy Lift for Truck Bed
Pickup Grill
600 Gal Fuel Tank
Koyker Loader Bucket
JD 3pt 7" Blade
Bushog 307 Cutter
JD CX15 Cutter
Big Ox Hyd Blade
JD 534 Blade
Pair 30.5x32 Nobby Tires (very Good)
Servis 3pt 9" Blade
Rhino SE15-4A Cutter 540 pto
Eversman 700 Dirt Scoop
Loader Grill Guard
Leon Front Dozer Blade
8' 3pt Blade
IA 12F Hyd-Angle Land Leveler
3pt Blade
Landridge 3pt Blade
Katolite 12,000 RVA Pto Generator (Works Good)
Lowe Hyd Auger 750ch w/Skidsteer QT
Stout Brush Grapple HD72-8 w/Skidsteer QT
Stout Brush Grapple HD72-4 close-line w/Skidsteer QT
Eversman 700 Dirt Scoop w/Skidsteer QT
Stout Grapple Bucket HD72-FB w/Skidsteer QT
Stout Rock Bucket / Brush Grapple Combo HD72-3
Open-end w/Skidsteer QT
Stout Material Bucket 84 w/Double Cut-edge & Skidsteer QT
Stout Receiver Hitch Plate
Stout Regular Weld-on Skid Steer Plate
Stout Solid Weld-on Skid Steer Plate
Stout Walk-Through Pallet Forks 48" w/Skidsteer QT
Stout Full-Back Pallet Forks 48" w/Skidsteer QT
Pallet Forks 48" w/Skidsteer QT
Stout Bale Spear-round w/Skidsteer QT
Ford 501 Sickle Mower
Hyd Silage End Gate for a Truck
White GT2150 Lawn Mower w/48" Deck
6' Category 1 Blade
5 1/2" Box Blade
5' Shredder
Lawn Roller
6-8' 25 Degree Bin Unloading Auger
110 BU Seed Tender
Remlinger Rolling Basket off 28" C/H 496 Disk (Like New)
C/H Coil Time 28" Harrow (Good)
Fact 3pt 8' Blade
Fasthitch 8' Blade
Pair of 13x28 Tractor Tires
Cub Cadet SLT1514 Lawn mower w/210 Hrs.
NDY Stubble Shoes off JD 608 Cornhead</p> |
|--|--|--|---|

Sale Conducted By: **ROTTINGHAUS AUCTION**
Terry Rottinghaus • 785-353-2525 or 785-736-2299 (Evenings) • Auctioneers: Joe Horigan-Scott Olson-Scott Cook
Clerk: Jim Meyer Cashiers: Peggy Rottinghaus, Julie Meyer, Annette Rottinghaus, Kristen Rottinghaus
Lunch By: St. Malachy's Guild • Website: www.rottinghousequip.com

Terms: Cash or good check with proper ID day of sale. No items removed until settled for. Auction company or equipment owners will not be responsible for accidents or loss. Statements made day of sale take precedence over written material. As we ourselves conduct business until sale day additions and deletions are possible. All items are sold as is, where is, unless otherwise stated. All sales are final between buyer and seller. Please remove purchased merchandise within 30 days of sale date.

LOAD OUT: 9:00 a.m. to 5:00 p.m. Monday through Friday • March 7th & March 14th 9:00 a.m. to 12 noon

Recorder Classifieds Get Results!
Call 364-3141