THE HOLTON RECORDER

Serving the Jackson County Community for 151 years

Volume 151, Issue 33 | HOLTON, KANSAS • Monday, April 23, 2018 | 12 Pages | $1.00

SALUTE

HOLTON, KANSAS
Hometown of William & Marilyn Kinkade
Holton Recorder subscribers for seven years.

INSIDE

Can you guess this week's "Blast From The Past?"
See page 3.

Holton High School students and their dates to this year's prom, held Saturday evening at Penny's on the Square, paused along a starry path to their special evening to pose for photos for family and friends, and in the photo above, Dylan Aeschliman (center left) and Regan Baum (center right) were no exception. Promgoers arrived in a variety of vehicles despite a forecast of rain, which held off for Saturday's grand entry. More photos from this year's prom will appear in Wednesday's *Holton Recorder*.
Photo by Brian Sanders

Area alumni planning for 2018 reunions

By Brian Sanders

Jackson County high school graduates from years past are getting ready to make the annual trip back to their respective alma maters in a month and celebrate their "Glory Days," with many participating in the annual celebration of that name that brings a variety of activities to Holton's Town Square.

The Holton Recorder is also preparing for its annual Glory Days special section that features 50-year class composite photos from the Class of 1968 from all of Jackson County's high schools, to be included in the Wednesday, May 23 edition.

In the meantime, Holton High School alumni who want to honor one of their fellow graduates by nominating him or her for the Alumnus of the Year award, to be announced at this year's Holton High School Alumni Banquet, have one more week to do so.

This year's Alumni Banquet will be held Saturday, May 26 at HHS, where 2006 graduate Carly Whorton is scheduled as the guest speaker. After graduation from HHS, Whorton went on to earn degrees from Kansas State University before returning to Holton to open Cecil K's Hometown Market in the former Ron's IGA building with her cousin, Chad Bontrager, a 2000 graduate of HHS and previously featured Alumni Banquet speaker.

Names of other HHS graduates are currently being sought as nominations for this year's Alumnus of the Year honor, which will be announced at the banquet. Those nominations are due by Tuesday, May 1, it was reported, and a list of previous honorees will appear in an upcoming *Recorder*.

The banquet will again be held at HHS, where a social hour will be held starting at 5 p.m., followed by a dinner at 6 p.m. featuring bacon wrapped pork tenderloin, ginger honey carrots, red ranch potatoes, a wedge salad, dinner roll and strawberry shortcake, it was reported.

Following the dinner, an after-party event will be held from 8 p.m. to midnight at Your Place Or Mine, 501 E. Fifth St., where music will be provided by American Spin DJ, it was reported.

Continued to Page 12

Friends of Hospice celebrates 30 years

■ *County's all-volunteer care program was first organized in 1988*

By Ali Holcomb

Members of Jackson County Friends of Hospice celebrated the organization's 30th year in operation at its annual recognition banquet recently, as well as acknowledged all of the program's volunteers.

"We are gathering together this evening to thank you for bringing compassion, support and dignity to those facing a life-limiting illness," Esther Ideker, Friend of Hospice volunteer coordinator, told volunteers at the banquet.

The banquet, which was held at First United Methodist Church in Holton and catered by the church's Ruth Circle, featured a special program "Music Through The Journey" by Karen Ohlsen, with assistance from her mother, Ellen Durst, and brother, Rod Durst.

Ohlsen sang several songs and shared how music sustained her and her late husband, Dean, through his battle with cancer.

Ideker than outlined the many accomplishments by the Friends of Hospice's members and volunteers in 2017.

During the year, volunteers traveled to homes and nursing homes, giving comfort and relief wherever they were called upon "befriending the lonely, quieting anxiousness, making lasting friendships and being there for the bereaved families."

Contributions in 2017 included 2,378 volunteer hours serving individuals and families, including 7,970 donated miles.

These hours encompass patient care/bereavement, community service projects, memorial garden maintenance, public relations, office and computer work, education and training and clerical/cleaning work.

In the past 30 years, a total of 87,458.92 hours have been logged by volunteers spanning 210,340.35 miles. Ideker said the value of the donated time and mileage during the program's 30 years is estimated at $1,317,361.

"You bring respite to family caregivers, provide bereavement care, provide funds through community service projects, do multiple administrative tasks, knit shawls, make comfort quilts, beautify our lovely memorial garden, carve palm crosses, make greeting cards, create scrapbooks, fashion floral bouquets, conduct memorial services at the nursing homes, share music and educate as advocates for dignity at the end of life," Ideker said. "You are a voice and advocate for quality at the end of life."

The newly trained volunteer class of 2017 was introduced and included the Rev. David Burnworth, Jean Lierz, Eunice Clark and Robin Reischick.

"We are grateful that in 30 years, 226 volunteers have been trained with more than 87,000 hours contributed," Ideker said.

Friends of Hospice of Jackson County was first organized in October 1988 as an all-volunteer program.

The first volunteer training class was offered in the fall of 1989 by Pam Doyle, and 20 volunteers graduated from the program at that time.

The organization's first advisory board included Tom Ziph, Pam Doyle, Loyola Bain, Wanda

Continued to Page 11

Spring concerts, graduations slated

By Ali Holcomb

Spring concerts are in full swing this week at area schools as students prepare to finish out the final weeks of the 2017-18n-school year.

The following is a list of upcoming band and vocal concerts, along with area commencements and eighth-grade promotion activities, at Jackson Heights, Holton, Royal Valley and Wetmore schools.

■ **7 p.m. on Tuesday, April 24** – Jackson Heights pre-kindergarten through third grade spring concert at the high school gym.

■ **7 p.m. on Thursday, April 26** – Royal Valley Middle School vocal music concert at the RVHS gym.

■ **6:30 p.m. Tuesday, May 1** – Holton third-grade spring program followed by the fourth grade at 7:30 p.m. at the elementary school gym.

■ **7 p.m. Tuesday, May 1** – Wetmore High School and Wetmore Middle School spring concert.

■ **7 p.m. on Thursday, May 3** – Holton fifth grade music program at the elementary school.

■ **7:30 p.m. on Wednesday, May 2** – Royal Valley High School band and vocal music concert at RVHS. The RVHS Fine Arts Show will be held that evening at 6:30 p.m.

Continued to Page 12

Mother's Day essay contest announced

The Holton Recorder is hosting its 11th annual Mother's Day Youth Essay Contest. The theme of the essay contest is "What My Mom Means To Me." Essays are due Friday, May 4.

The top winning essay in each of the three age divisions will be published in the Wednesday, May 9, edition of *The Holton Recorder* along with a photo of the mother and child.

Winning essays will be selected from three age group divisions – grade school, middle school and high school. All area students are encouraged to participate.

Essays should be typed and be no more than 500 words.

Continued to Page 5

TUESDAY'S FORECAST
Cloudy w/Chance of Rain, High 63
Look for the complete forecast on Page 2.

Independent gubernatorial candidate Kloos visits Holton

By David Powls

Rick Kloos, 51, is running for governor of Kansas as an Independent Party candidate. Kloos grew up in Miltonvale and has lived in the Topeka area for many years.

His lieutenant governor running-mate is his son, Nathaniel, 24.

And traveling with them across the state campaigning for the state's highest office is Pennie Kloos. Rick and Pennie have been married for 33 years. They also have three other sons – Rickey, Michael and Matthew.

Nathaniel Kloos is a high school graduate who has also studied theology.

Rick Kloos says the trio try to visit Kansans in two counties per day. When they stopped in Holton recently, Jackson County was their 50th county visited in 52 days.

"I want to unite Kansas through bi-partisan efforts," Kloos said. "We have met a lot of frustrated Republicans along the way, so far, and a lot of people are just ready for change."

Kloos said he and his supporters collected the signatures of 8,200 Kansas citizens to run for governor as an independent. A total of 5,000 signatures of registered voters were needed he said.

"My wife and I graduated cum laude from Trinity College in North Dakota with a bachelor's degree in theology and ministerial studies and served as clergy for nearly 30 years," Kloos aid. "I then continued my studies in substance abuse counseling at Washburn University and later received certification to serve both as a police and hospice chaplain in correctional facilities and clinical settings. We have been in the Topeka community since May of 1998."

Kloos said he and his wife also spent 18 years in the real estate business.

"From flipping homes to being licensed agents, we experienced both the successes and lows of the industry," he said.

Kloos said he also had a radio broadcast ministry through Grace United Methodist Church in Topeka for seven years.

In June of 2009, Rick and Pennie Kloos started a non-profit thrift store called God's Storehouse, employing a staff of 30.

"Its success is not credited to our leadership alone but in part to all our hardworking staff and volunteers," Kloos said. "Pennie and I have been in public service almost all our lives. We

Continued to Page 12

Rick Kloos (right), Independent Party candidate in the Kansas governor's race, is shown above with his son, Nathaniel, who is his lieutenant governor running mate. The Kloos family said it has been trying to visit two counties a day in its recent tour of Kansas, which included a recent stop in Holton to promote the gubernatorial campaign.
Photo by David Powls

THE LONGHOUSE BUFFET
$4.99 BREAKFAST BUFFET
MONDAY THRU SATURDAY | 8 AM - 10:30 AM | PRAIRIEBAND.COM/DINING
PRAIRIE BAND CASINO & RESORT
15 MINUTES SOUTH OF HOLTON OFF OF HWY 75

DISTRICT COURT NEWS

Traffic

Eric E. Ames, address not released by court, speeding, $438.

Craig A. Clouse, Panora, Iowa, speeding, no proof of insurance, $453.

Charles H. Koestler, address not released by court, two counts of possession of wildlife or certain devices, $608.

Antonio C. Nissen, address not released by court, speeding, $201.

Danielle L. Stang, Valley Falls, driving while license cancelled, suspended or revoked, $309.

Criminal

Dispositions

State of Kansas vs. Datin D.S. Palmer, Topeka, theft; sentenced to 15 months imprisonment and assessed court costs.

State of Kansas vs. Nathaniel K. Wheeler, Mayetta, unlawful voluntary sexual relations; sentenced to eight months imprisonment, suspended; placed on 18 months probation and assessed court costs.

State of Kansas vs. Kathy A. Richardson, Kansas City, Mo., possession of cocaine; sentenced to 15 months imprisonment, suspended; placed on 18 months probation and assessed court costs.

State of Kansas vs. Jeremy L. Whitley, Kansas City, Mo., obstruction of official duty, transporting an open container; sentenced to nine months imprisonment and assessed court costs.

State of Kansas vs. Vaughn C. Schnegelsiepen, Topeka, forgery; sentenced to 19 months in jail and assessed court costs.

State of Kansas vs. Tyler L. Dawson, Emporia, criminal deprivation of property; sentenced to one year in jail and assessed court costs.

State of Kansas vs. Tyler L. Dawson, Emporia, possession of methamphetamine; sentenced to 15 months imprisonment and assessed court costs.

State of Kansas vs. Ashlie Anderson, Valley Falls, possession of drug paraphernalia; sentenced to one year in jail, suspended; placed on unspecified probation and assessed court costs.

State of Kansas vs. Sally R. Brown, Horton, possession of drug paraphernalia; sentenced to six months in jail, suspended; placed on six months probation and assessed court costs.

State of Kansas vs. Samuel C. Conger, Holton, theft; diversion.

State of Kansas vs. John E. Hughbanks, Ozawkie, disorderly conduct; sentenced to 30 days in jail (time served) and assessed court costs.

Filed

State of Kansas vs. Louis J. Blanton, Horton, battery.

State of Kansas vs. Lisa L. Allen, Soldier, making a false claim to the Medicaid program, unlawful acts concerning computers, theft.

State of Kansas vs. Danny A. Smith, Holton, domestic battery.

State of Kansas vs. Roxanna Hernandez, Mayetta, domestic battery.

State of Kansas vs. Okoonii S. Thomas, Horton, driving under the influence, possession of marijuana, possession of drug paraphernalia, driving while license cancelled, suspended or revoked, transportation of liquor in an open container, no proof of insurance.

State of Kansas vs. Cierra R. Lopez, Emporia, possession of marijuana, possession of drug paraphernalia, transportation of liquor in an open container.

State of Kansas vs. James D. Andrews, Topeka, possession of methamphetamine, possession of drug paraphernalia, driving while license cancelled, suspended or revoked, registration violation.

State of Kansas vs. Tammy L. Forbes, Topeka, possession of methamphetamine, possession of drug paraphernalia.

Civil

Dispositions

Discover Bank vs. Shelly D. Mulanax, sought judgment of $6,413.28 plus interest and court costs; granted.

Limited Civil

Filed

Midland Funding L.L.C. vs. Alan Wilson, seeking judgment of $1,828.44 plus interest and court costs.

Lutz Property Group L.L.C. vs. Robert Neubauer and Patricia Page, seeking judgment of $950 plus interest, court costs and return of rental premises.

Galt Ventures L.L.C., doing business as Speedy Cash 92 vs. Michael J. Rogers-Wentling, seeking judgment of $350 plus interest and court costs.

Small Claims

Filed

Susan M. Richards vs. Valerie J. Knight, seeking judgment of $2,247.27 plus interest and court costs.

Domestic

Dispositions

State of Kansas, Department for Children and Families vs. Justin W. Brickell, sought registration of child support order; granted.

Filed

In the matter of the marriage of Kristen M. Simpson and Jeremy R. Simpson, seeking divorce.

In the matter of the marriage of Gary D. Marney and Karen D. Marney, seeking divorce.

In the matter of the marriage of Rhonda Cully and Drake Cully, seeking divorce.

In the matter of the marriage of Dustin A. Aubert and Bobbi J. Aubert, seeking divorce.

County officers report arrests

The Jackson County Sheriff's Office has reported the following arrests:

■ On April 12, Netaanese Thomas, 20, Horton, was arrested on a criminal warrant on a charge of failure to appear

■ On April 13, Tammy Forbes, 40, Topeka, was arrested on charges of possession of a stimulant and possession of illegal drug paraphernalia.

■ On April 13, Jessica Dominquez, 32, Topeka, was arrested on a charge of driving while suspended.

■ On April 13, James Andrews, 42, Topeka, was arrested on charges of possession of a stimulant, possession of illegal drug paraphernalia and on two criminal warrants on charges of motion to revoke bond.

■ On April 13, Lisa Allen, 56, Soldier, was arrested on a criminal warrant on a charge of making a false claim to Medicaid.

■ On April 15, Christian Wakolee, 21, Horton, was arrested on a traffic warrant on a probation violation charge.

■ On April 16, Danielle Stang, 27, Topeka, was arrested on two traffic warrants on charges of failure to appear.

■ On April 16, Robert Simons, 43, Topeka, was arrested on a criminal warrant on charges of attempted theft by deception and criminal deprivation of property.

■ On April 16, Monte Hendricks, 26, was arrested on a criminal warrant on a charge of failure to appear.

■ On April 16, Christina Davis, 46, Wichita, was arrested on a criminal warrant on a charge of failure to appear.

■ On April 16, Austin Cairnes, 19, Silver Lake, was

Continued to Page 9

Land Transfers

The following land transfers have been filed with the Jackson County Register of Deeds Office, located on the second floor of the Courthouse.

*Trustee's deed – Clarence D. Todd and Marjorie B. Todd, trustees of the Todd Trust dated Jan. 11, 1990, to Kelly Gracey and Megan Gracey, as joint tenants, one tract of land in the northeast quarter of Section 16, Township 7 South, Range 16 East and one tract in the southwest quarter of the northwest quarter of Section 15, Township 7 South, Range 16 East, all of the 6th Prime Meridian, Jackson County.

*Quit claim deed – Carina M. Smith, trustee of the 13400 110th Road Trust, dated July 2, 2014, to Stephen E. Smith and Carina M. Smith, a tract of land in parts of Lot 3 and 4, of the fractional southeast quarter of Section 22, Township 9 South, Range 15 East of the 6th P.M., Jackson County.

*Corporation quit claim deed – O.C.C., Inc., a Kansas corporation by Bernard D. Ohlsen, president, to Bernard D. Ohlsen, trustee of the trust in his name, dated June 5, 2012, land in Section 17, Township 5 South, Range 16 and land in Section 20, Township 5, Range 16, all of the 6th P.M., Jackson County.

*Quit claim deed – James A. Rolfe, a single person, to the same as trustee of the revocable trust in his name, dated Feb. 2, 2018, land in Section 6, Township 7 South, Range 15 East of the 6th P.M., Jackson County.

*Quit claim deed – James A. Rolfe, a single person, to the same as trustee of the revocable trust in his name, dated Feb. 2, 2018, land in the northwest quarter of Section 2, Township 7, Range 14 of the 6th P.M., Jackson County.

*Quit claim deed – Charles F. Richter aka Charles Richter and Connie K. Richter aka Connie Richter, to Connie K. Richter, Lots 7 and 8, Nuzman's First Addition to the town of Circleville, commonly known as 501 Butler Ave., and Lots 1, 2, 3 and 10 in Block 1, Wilson's Addition to the town of Circleville, commonly known as 504 Butler Ave., in Jackson County.

*Quit claim deed – Connie K. Richter, a single person, to Zane A. Richter, Lots 7 and 8, Nuzman's First Addition to the town of Circleville, commonly known as 501 Butler Ave., in Jackson County.

*Conservator's deed – Donald Perry, standby guardian and conservator for Joann Wingender, to Johnny Ray Kujawa and Lynn Marie Kujawa, trustees of the revocable living trust in their names, dated Sept. 26, 2007, a tract of land in Section 18, Township 5 South, Range 16 East of the 6th P.M., Jackson County.

*Corporation warranty deed – Atwater Ranch Company to David M. Askren and Carla J. Askren, husband and wife, the east half of the east half of the south half of the northwest quarter of Section 16, Township 6, Range 14 East of the 6th P.M., Jackson County.

*Transfer on death deed – Dan L. Pollock and Carol L. Pollock, husband and wife, to the same, or their sucessors in trust, trustees of the Pollock Family Trust, dated Nov. 27, 2017, land in Section 18, Township 7 South, Range 13 East; land in Section 13, Township 7 South, Range 12 East; two tracts of land in Section 6, Township 8 South, Range 13 East; 31 acres in Section 18, Township 7 South, Range 13 East; 71.44 acres in Section 30, Township 7 South, Range 13 East; 7 acres in Section 30, Township 7 South, Range 13 East.

2.5 acres in Section 30, Township 7 South, Range 13 East; 131.65 acres in Section 30, Township 7 South, Range 13 East; land in Section 4, Township 7 South, Range 13 East; 10 acres in Section 7, Township 7 South, Range 13 East; 6.5 acres in Section 18, Township 7 South, Range 13 East; 31 acres in Section 18, Township 7 South, Range 13 East; land in Section 12, Township 7 South, Range 12 East; and land in Section 7, Township 7 South, Range 13 East, all in the 6th P.M., Jackson County.

*Quit claim deed – Stephen E. Smith and Carina M. Smith, husband and wife, to 13400 110th Road Trust, a tract of land in Lots 3 and 4 of the fractional southeast quarter of Section 22, Township 9 South, Range 15 East of the 6th P.M., Jackson County.

*Special warranty deed – Mid-First Bank, Oklahoma City, to U.S. Secretary of Housing and Urban Development of Washington, D.C., Oklahoma City, Lot 14 and the south 30 feet of Lot 16, Cherokee Drive, Schultz's First Addition to the city of Holton, commonly known as 424 Cherokee Drive, in Jackson County.

*Warranty deed – Lisa A. DeVader, a single person, of Jackson County, to Daymon C. DeVader, of Jackson County, a part of Circleville, the east half of the northwest quarter and the northwest quarter of the northeast quarter of Section 17, Township 8, Range 14; 12.04 acres in Section 15, Township 7, Range 14; and a tract of land in Section 10, Township 7 south, Range 14 East, all of the 6th P.M., Jackson County.

*Quit claim deed – Jill D. Bleier, a single person, of Jackson County, to the same as trustee of the trust in her name, dated Feb. 9, 2018, 20 acres in Section 1, Township 7 South, Range 15 East of the 6th P.M., Jackson County.

*General warranty deed – Teresa Spiker and Ivan Spiker, wife and husband, to Russell Scheid of Jackson County, a 2-acre tract in Section33, Township 6, Range 15 of the 6th P.M., Jackson County.

*Quit claim deed – Kevin Nocktonick aka Kevin L. Nocktonick and Patty Nocktonick aka Patty A. Nocktonick, to the same as joint tenants, a tract of land in Section 34, Township 8 South, Range 15 East of the 6th P.M., Jackson County.

*General warranty deed – Leroy Krogmann and Margaret Krogmann, husband and wife, to John Hollander, the north half of Lot 31 and all of Lot 33 on Illinois Avenue, Drake and Fenn's Addition to the city of Holton, Jackson County.

Brown Co. woman finds alleged burglar

A Horton man was arrested on Wednesday, April 18 after fleeing a Brown County woman's home where he was found by the homeowner, Brown County Sheriff John D. Merchant said.

Andrew Davis, 28, was arrested on charges of aggravated burglary, driving while license cancelled, suspended or revoked and felony obstruction of official duty following the incident, Merchant said.

The incident occurred when a woman whose residence is reportedly located in southwestern Brown County returned home shortly after noon on Wednesday to find a male suspect hiding in her home.

After the woman confronted the suspect, Merchant said, the suspect fled the residence in his vehicle. The woman then called law enforcement and reported the incident.

Merchant said the woman "did an outstanding job of identifying the male and the vehicle to the responding deputy."

The suspect was located and stopped a short time later in the area of 130th and Goldfinch roads in Brown County, was arrested and taken into custody. Merchant acknowledged the efforts of the Kansas Highway Patrol, Kickapoo Tribal Police and Sac and Fox Tribal Police for their assistance in the incident.

Sac & Fox Truck Stop
FUEL • CHEAP SMOKES
FRIENDLY SERVICE • Open 24 hours
1346 US Hwy 75 • Powhattan, KS 66527 • (785) 467-5355

Today's Weather

		High/Low	Precip
Tuesday 24	Increasing clouds w/chance of PM rain	High: 73 Low: 46	20%
Wednesday 25	Mostly cloudy with chance of AM rain	High: 61 Low: 40	40%
Thursday 26	Mostly sunny with slight chance of PM rain	High: 66 Low: 40	30%
Friday 27	Sunny	High: 65 Low: 41	
Saturday 28	Sunny	High: 71 Low: 49	

BRING CUSTOMERS INTO YOUR PLACE OF BUSINESS!
You Could Be Advertising In This Prime Spot!
Call Errin or David
at The Holton Recorder (785) 364-3141
and reserve this spot as a weather sponsor today!

TRUSTED AROUND THESE PARTS FOR 65 YEARS.
Small repairs, large installations and everything in between.
Contact us. We're ready 24/7.
McElroy's INC
PLUMBING · HEATING · AIR CONDITIONING
(785) 266-4870
www.mcelroys.com

REAL ESTATE AUCTION
Saturday, May 19 • 10 a.m.
207 N. Center St., Powhattan, KS
OPEN HOUSE: APRIL 28, 1-3 P.M.
2 BR, 2 BA Ranch built in 1989 w/1,232 sq. ft. living area. Central heat/air. Oversized single attach. garage. Additional 20 x 28 insulated shop/garage.
For more information and to view pictures, visit www.ashrealtyandauctions.com
Auction by: Ash Realty & Auctions LLC
Steven Aeschliman, Broker 785-547-5034

YOU NAME IT!
HANDYMAN • NO JOB TOO SMALL
HOME REPAIR & BLDG. MAINTENANCE
BUCKET TRUCK FOR HIRE
Terry Fox • (785) 966-2628

POLKA, FOOD & FUN
Saturday, April 28
Meal: 6 p.m. • Dance: 7 p.m.
Moravian Hall
18 & up-$8 • 12-18 yrs-$4
Under 12-FREE (w/pd. Adult)
TNT'S Hickory Smoked BBQ
Sandwiches • Drinks
Meal: $7
Dance to the J.D. Parr Czechland Polka Band
86th & Crawford Rd., Rossville, KS
2 miles south of Delia & 2 miles east.

Mayetta Fireman's Association
Taco Feed
Saturday, April 28
4:30 p.m. - 7:30 p.m.
Mayetta Fire Station
200 E. Jones Street, Mayetta
Free-Will Donation
THANK YOU FOR YOUR SUPPORT!

Thank You

There are not enough words to express our sincere gratitude to this amazing community, our family, friends, church family and complete strangers, for your generosity towards our efforts to raise money for a newer wheelchair accessible van.

Thank you to my co-workers at the Jackson County Treasurer's office, along with Courthouse employees, for the Sloppy Joes luncheon held in March, and to the Jackson County Commissioners for allowing the event to be held there.

Thanks to the vendors that donated hamburger, buns, potato salad, chips and flowers. Thanks to the Circleville Christian Church and the Praise Team for the Hope Floats root beer float night; to the Elk Creek Opry band members for donating their time and talents at that event, as well as so many people within the Circleville Christian Church that made the chicken noodles, mashed potatoes, homemade rolls, and cakes and pies.

Thanks to Dave and Jolene Thorpe, the Faris Family band, and Diane Gillenwater and her students for the Bell Bluegrass fund-raiser held at the Potwin Presbyterian Church in Topeka.

Most of all, thank you to this incredible community for all of the donations, attendance and support at these fund-raisers. We have been absolutely overwhelmed and humbled by the response, and we currently have a vehicle on hold and hope to complete the transaction this week. Again, there are not enough words.

We are so blessed.

Lori Mellenbruch, Gary and Carolyn Bell

MEMORIES

Compiled from the Holton Recorder archives by Kendra Moppin

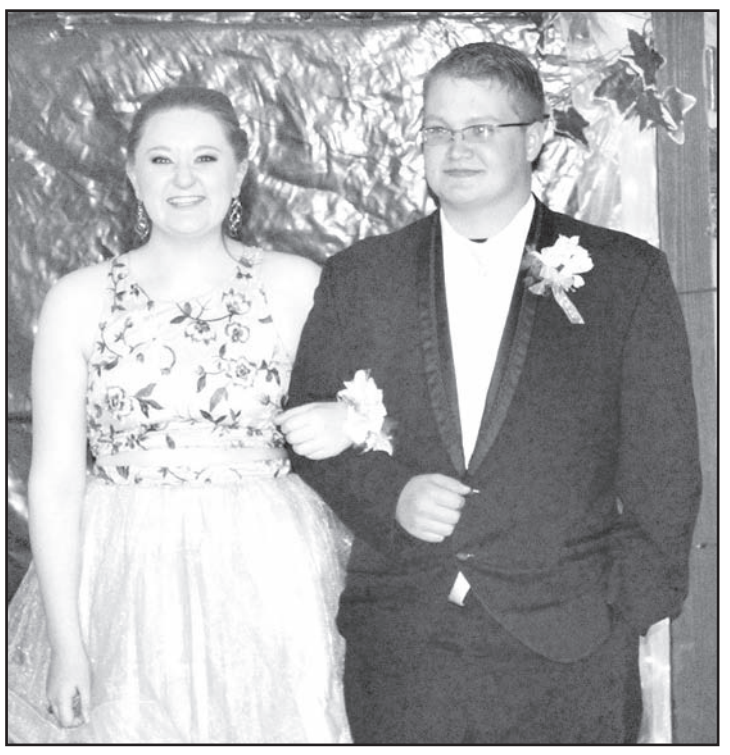

Jackson Heights High School students who attended the recent prom included Jenna McAllister (left) and Kenny Smith (right). These students were misidentified in last week's edition. *The Recorder* apologizes for the mistake. *Photo by Michael Powls*

Netawaka U.M.C.

By Mary E. Edwards

Waking up to 24-degree weather, we thought winter had returned on the third Sunday of Easter.

"Change My Heart, O God" was the recorded prelude as Jack Grannell lighted the altar candles at Netawaka United Methodist Church. Worship leader Marilyn Banaka gave the welcome and announcements. Joys and concerns were shared.

Verona Grannell played the recorded music for the hymns, "Just A Closer Walk With Thee," "Take Time To Be Holy" and "Christ, For The World We Sing."

Marilyn led the responsive call to worship, "Kneel Before Christ." Time was taken to greet one another with the peace of Christ.

Pastor Younghwan Won led the reading of the congregational prayer followed by the prayer hymn, silent prayer, the pastoral prayer, the Lord's Prayer and sung response, "Care Chorus." Jack collected the offering, and the Doxology was sung.

The scripture, read by Marilyn, was Luke 24:38-48. Pastor Young's sermon was "You Are Witnesses."

In our church communities as well as our families and circle of friends, we show our hearts to each other. There are many ways to show love, in silence or loud celebration, we take the time to sit together, eat together, listen to each other, showing each other, "You matter to me." Eating together is a good tradition which most everyone enjoys.

Jesus' disciples were in deep sorrow when He joined them after His resurrection. Some thought He was a ghost, but He proved His identity by showing His wounds, then asked for food and ate with them. The disciples believed Jesus then, and He reminded them of the prophesies of His death and resurrection.

People want to believe in Jesus, but many want to see proof. Jesus gave the Holy Spirit to the disciples to open their eyes to the truth. We are to be witnesses for Jesus so others may believe.

North Jackson Jets meet

By Teagen Bowhay

The North Jackson Jets 4-H Club held its monthly meeting at 6:30 p.m. on April 8, 2018 at the Netawaka Community Building. The meeting was called to order by President Kolby Rethman. He also led the club in the Pledge of Allegiance and the 4-H pledge. Roll call was done by Secretary Jenna McAllister, with 12 members and 12 parents present.

The first order of business was to vote on t-shirt designs, which were submitted at last month's meeting. Ryan Cox moved to select Devin Bloom's t-shirt design. It was voted on and passed. New t-shirt orders will be taken by club leader Phyllis Slipke.

Treasurer Olivia Yingst shared details on participating again this year in making and donating a meal for the Thrive! Jackson County program. She moved to sign up for the June 14 date that was available. It was seconded and the club voted to provide a meal on June 14 with more details being worked out at the next meeting.

During the last meeting, several different fund-raising ideas were discussed for the year. One of the ideas was to raffle off a processed side of beef donated by the Bloom family. Devin Bloom moved to use this idea for fund-raising, and it was seconded and voted on by the club.

The Bacon family offered to sell tickets at their Sticks and Stones booth at the Jackson County Art Walk on April 27 and encouraged members to also bring items for a silent auction table that they would set up next to their Sticks and Stones booth as well. Madi Bacon, Brooke Slipke and Ryan Cox volunteered to make posters to advertise the raffle.

Club leader Slipke asked if the club wanted to be a fair booster this year as they have done in past years. Teagen Bowhay moved that the club become a Silver Fair Booster, and it was seconded by Madi Bacon.

Project talks were given by two club members, Gracie White and Ryan Cox. The meeting was then adjourned.

The next club meeting will not be until 4:30 p.m. on June 10, at which time the club will do its farm tour. After the meeting, refreshments and recreation were provided by the Cox family.

5 Years Ago

Week of April 22-28, 2013

Track and field activities at the University of Kansas' Memorial Stadium will be discontinued in the next year, which prompted a Friday evening banquet in Lawrence honoring those who set personal and school records on the track. Among the honorees was Holton High School alumnus John Riederer, who graduated from HHS in 1949 and set a 47.3-second record in the quarter-mile run at KU.

More than 110 students are participating in Holton's ACE (Aiming Cats to Excellence) after-school program, which began in mid-March. The program has garnered positive feedback from staff, parents and children involved, according to teacher Layne Hunley.

Noah Slay of Tecumseh has been named the new principal at royal Valley Elementary School, it has been reported. Slay replaces Susan Pfrang, who will serve as the district's director of curriculum and instruction.

Carolyn Cochren's second-grade class at Holton's Colorado Elementary School, as well as about 20 other classrooms participating in the Meadowlark Extension District's School Enrichment program, will soon have new classmates in the form of newly-hatched chicks. The chicks are currently in incubators, being watched over by the students. Cochren said the chicks may start to hatch on Sunday, April 28.

Rod Stroup has joined the staff at Holton Tire and Service, it has been announced.

10 Years Ago

Week of April 22-28, 2008

The Jackson County Commissioners on Monday, April 21, honored Holton resident Jason Streeter and Jackson County Sheriff's Deputy Tyler Caudle for their responses during an emergency situation. On April 2, Streeter and Caudle helped revive Francis Kennedy of Topeka. They each received a plaque to show appreciation for their quick thinking.

For the second year in a row, Holton's water and wastewater plant received an award given by the Kansas Water Environment Association, according to Water and Wastewater Superintendent Dennis Ashcraft.

Brett Branam of Holton recently opened Guitarpost, which is located in the basement of expressions on the east side of the Holton Square. The store offers guitars and guitar accessories for sale as well as lessons.

Let us know!

Let us help you get the word out about club activities— bring your news item to The Holton Recorder office at 109 West Fourth Street in Holton; mail to The Holton Recorder, P.O. Box 311, Holton, Kansas, 66436; fax the news to 364-3422; call 364-3141; or e-mail (please include your name and telephone number) holtonrecorder@giantcomm.net

15 Years Ago

Week of April 22-28, 2003

A set of duplexes located on 158th Road west of Mayetta are currently under construction. These new housing options were made possible in part due to the success of the new Harrah's Prairie Band Casino. When completed, the houses will provide homes for 10 Potawatomi families, it was reported.

Bringing back a little bit of the Old West is the idea behind the change in name and operations at Red Rock Guest Ranch, formerly known as Soldier Inn. Starting May 17, the recently re-christened bed and breakfast will feature weekly chuckwagon suppers, western entertainment and hayrack rides. A barn is also being remodeled into a dinner theater to seat 150, according to owners Bill and Debra Brown.

Holton resident Sean Binkley has come up with a unique way to raise funds for this year's Jackson County Relay for Life. Having gotten the idea from flamingo lawn ornaments, Binkley has replaced the flamingos with a neon pink toilet to be placed in various people's yards. For a small fee, the "victim" can have the toilet removed and even send it elsewhere for an extra fee.

Carly Whorton, a freshman at Holton High School, won the regional Optimist oratorical contest held in Lawrence on April 17. Prior to that, she won the zone contest held on March 22. As a winner of the regional contest, Whorton will be able to compete at the state contest on May 3. She is the daughter of Rex and Connie Whorton and the granddaughter of Lee and Joe Collins, all of Holton.

25 Years Ago

Week of April 22-28, 1993

Mailing addresses will change throughout rural Jackson County in the next few weeks in preparation for installation of the county's 911 emergency telephone system. The addresses will aid emergency personnel, and everyone else, in finding rural residences, according to Emergency Preparedness Coordinator Sherri Childs.

The Jackson County Storm Spotters presented a plaque to Ross Nelson last week, recognizing his work with the local weather watchers while he was the Jackson County Emergency Preparedness coordinator. Nelson retired from that position at the end of December.

Holton resident Debbie Harshaw, English teacher at Seaman High School in Topeka, has been selected as Seaman High School's "Teacher of the Year" for the 1993-94 school year, it has been reported.

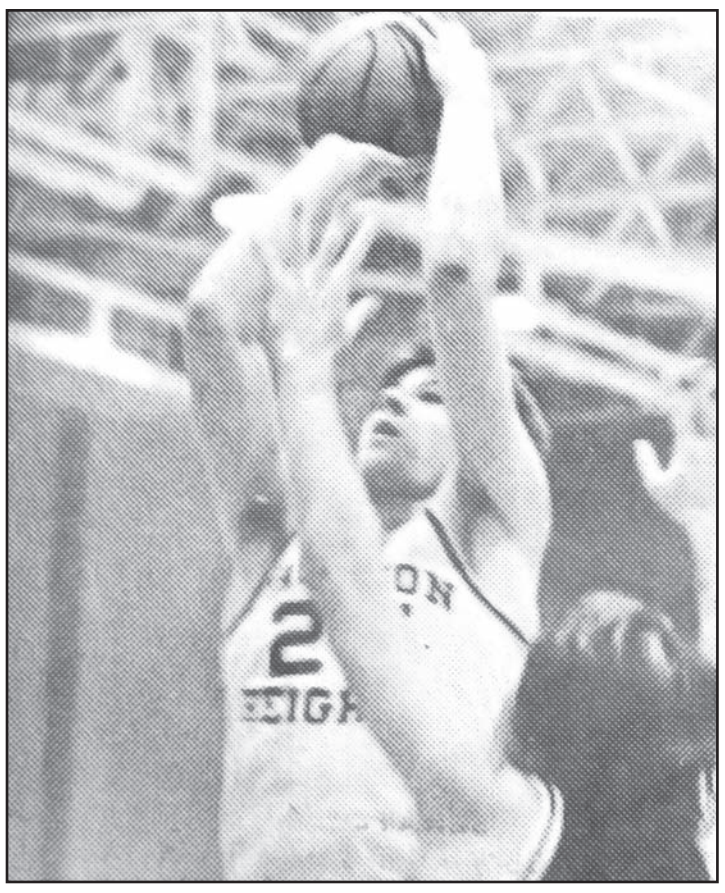

This week's "Blast From The Past" highlights a Jackson Heights basketball player from the 1979 team, shown putting up a shot against a defender. Be the first to identify him by calling *The Holton Recorder* office at 364-3141.

Last week's "Blast From The Past" featured Jan Hodge, who was correctly identified first by DeAnn Smith.

50 Years Ago

Week of April 22-28, 1968

Holton City Commissioner Tom Shupe was elected mayor for the coming year in the annual reorganization meeting of the city commission on Wednesday night, April 17.

A new church was born nationally this week. The Methodist church and the Evangelical United Brethren church have merged to become the United Methodist Church. Locally, the churches in Holton are now known as the First United Methodist Church (located at Fourth Street and Iowa Avenue) and the Evangel United Methodist Church (located at Third Street and Pennsylvania Avenue).

On Wednesday, April 17, the USD 335 Board of Education let contracts for the construction of a high school building for the district on the former Atlas missile site three miles north of Holton on U.S. Highway 75. Construction on the building is scheduled to begin in the near future.

Congratulations and Thanks!

Congratulations, many thanks and well wishes were extended to David Allen along with a nice oak plaque at the April board meeting of Rural Water District #3. David has retired from the Board of Directors, where he served as Chairman the past 12 years from February 2006 to March 2018. During this time frame, David attended a total of 143 meetings, missing only 13 meetings in the last 12 years.

Jackson County Rural Water District #3

Community HealthCare System
NE Kansas

CHCS Clinic Calendar

To enrich the health and lives of the people we serve

Audiology
G. McKnight, May 9 (Holton)
C. Rodriguez, May 25 (Onaga)

Cardiology
G. Katz, MD, May 9 (Holton)
P Birkbeck, MD, May 10 (Holton)
J. Joliff, MD, May 9 (Onaga)
C. Chow, MD, May 18 and 31 (Onaga)
T. Doyle, MD, May 23 (Onaga)

Counseling
R. Gronewoller, LSCSW, By appt. (Onaga)
J. Silsby, LSCSW, By appt. call 785-267-1766 (Holton)

Dermatology
A. Heeren, ARNP-C, May 14 (Holton) & May 16 (Onaga)

Ear, Nose & Throat
T. Grindal, MD, May 25 (Onaga)

Orthopedics
S. Anderson, DO, May 2, 16 & 30 (Onaga)
M. McCoy, MD, May 24, (Onaga) & May 31 (Onaga) & (Holton)

Physical Medicine/Rehabilitation
S. Veloor, MD, May 15 (Holton)

Podiatry
T. Gateley, DPM, May 4 (Onaga) & May 18 (Holton)
K. Hobbs, DPM, May 15 (Onaga) & May 22 (Holton)

Pulmonology
S. Magee, MD, May 22 (Holton)

Psychiatry
D. Heredia, MD, May 1, 2, 3, 8, 9, 10, 15, 16, 17, 22, 23, 24, 29, 30 & 31 (Holton)

Surgery
D. Cancelada, MD, May 2, 3, 14, 16, 17, 21, 23, 24, 30 and 31 (Onaga) & May 1, 8, 15, 22 & 29 (Holton)

Urology
J. Devine, MD, May 8 & 22 (Onaga)

Appointments

Holton Family Health Center
1603 W. 4th St, Holton • 785-364-3205

Onaga Clinic
120 W. 8th St, Onaga • 785-889-5039

chcsks.org

Our proud label: "Community bank"

Being a community bank means our local employees serve local customers and businesses who make our hometown communities stronger and better. We serve the public by being a safe depository of funds, a reliable processor of payments, and a flexible creditor of loans -- all of which contribute to the success of our local economy.

During this Community Bank Week, we say 'thank you' for your business and support.

DSB
dsbks.com
Web * Mobile

DENISON STATE BANK
Member FDIC
In Holton, Hoyt, Meriden and Topeka
1-800-633-2423

OPINION

GUEST COMMENTARY

Ability to resolve conflict is paramount these days

By Lee Hamilton

In a world driven by tension, there's one skill that stands above all others: The ability to resolve conflict.

It is the paramount challenge of our time. There are so many divisions that fracture our communities, states, and nations, that the ability to create common ground — to bring people together, rather than drive them apart — has become an indispensable political need.

I've seen first-hand its importance: In Congress as part of a legislative process that, at least at the time, was mostly focused on resolving differences, and as co-chair of two key national committees that were constituted along partisan lines — the 9/11 Commission and the Iraq Study Group. Here's what I've learned.

First, to resolve conflict, you have to be committed to doing just that. When the 9/11 Commission met — at a time when many people just wanted to assign blame for the attacks on our country — we were often encouraged to take a confrontational approach by issuing hundreds of subpoenas that would force officials to testify and to turn over documents.

We rejected that approach, in favor of cooperation and dialogue. This enabled us over time to get the access we needed to the people and documents we wanted — and, I'm convinced, made our findings more acceptable to everyone involved.

In other words, in order to resolve the conflicts dividing the country, we had to take a non-judgmental posture, search for common ground, and try to develop trust based on how we pursued our work. We succeeded. There's an old saying, "If you want to go fast, you go alone. If you want to go far, you go together." That was our experience.

There's another key to resolving conflict: You start with facts. "Facts are stubborn things," John Adams said, and that's what makes them so important. They force us to set aside opinions, delay judgment, and start with a mind that is, if not open, at least willing to be persuaded. Focusing on them helps the various parties — which are sometimes very far apart ideologically — find some common ground and develop a relationship that permits them to go forward.

Building on that start, it's crucial to develop collegiality. The social amenities become very important. You don't want to label people too quickly. You want to get to know them as individuals — if for no other reason than that it's hard to get mad at somebody you know well.

And if you're serious about resolving conflicts, you'll be spending a lot of time with the people you're dealing with, because good communication is crucial.

This does not just involve talking. It means listening, asking questions, weighing arguments and options, and probing together whether disagreements can be resolved.

This is not easy. I remember, when I was in Congress, driving home at 2 or 3 in the morning thinking, "We'll never agree." But coming back the next day, and the next, and talking issues over, I almost always saw movement.

Compromise is a dirty word for many people, but it's very hard to resolve conflicts without it. Deals are often necessary. Trying to understand other participants' problems — and then trying to let everybody leave having gained something — can make the difference between success and failure. It's tough to give adversaries credit for anything, but it can lead the way to agreement.

Finally, it's important to make sure to include all the parties to a conflict and to address all the core issues — and when in doubt it's better to include than exclude. People sometimes think they can solve a problem by refusing to talk to some person or group or to ignore a key issue. That's a formula for failure.

Reaching agreement is not the end, but the beginning. I've experienced this: There's the handshake, the smiling photo op…and then the whole thing falls apart. For a resolution to be sustainable, the key players have to be brought into the process and the core issues considered.

All of this takes skill, patience and understanding. And these attributes are not as common as they should be. But developing them is worth the effort. Because if you look around, the need for them does not appear to be going away.

Note: Lee Hamilton is a senior advisor for the Indiana University Center on Representative Government; a distinguished scholar, IU School of Global and International Studies; and a Professor of Practice, IU School pf Public apd Environmental Affairs. He was a member of the U.S. House of Representatives for 34 years.

Members of the Ayli bridge club met on Tuesday, April 10, at the Cole Morris building in Circleville. Those who attended included (front row, from left) Melvin Askren, Jan Hodge, Thelma Dick, Marlene Shove, Daisy Askren Wright, (back row, from left), Thersa Wade, Barbara Hutchinson, Evelyn Colhouer, Evelyn Allen, Pat Hasenkamp, Donna Bell, Beth Amon and Jane Coverdale. Submitted photo

MOLLETTE: America's borders are worth protecting

By Glenn Mollette

Many years ago my two sons and I took a few days and traveled to Southern California.

We enjoyed seeing some sights in Los Angeles and San Diego. It's was one of those fun things we did I'll always remember.

One thing not so fun was our decision to cross the border into Tijuana, Mexico.

We had never been to Mexico and thought it would be interesting to visit and then we could say we had been there.

We drove to a parking lot just on the border and left our car and took a designated walkway path that led us right into Mexico.

We were greeted by lots of taxi drivers who offered us a ride. We climbed into a cab and got our ears full on into the town of Tijuana.

The taxi driver was full of expletives about what Tijuana was all about which was mostly drunkenness and prostitution.

It felt like the taxi ride from hell. I was embarrassed for our family and was glad when we could get out of the car.

I felt like we had stepped into a scum hole. There was nothing really worth seeing in Tijuana and every other building was a loud bar with lots of men on the street begging us to come in to see the prostitutes.

We probably survived our visit maybe an hour hoping to see something worth seeing before we finally found a taxi to take us back to the border.

The driver on the way back laughed and said, "We have nothing here worth seeing or losing. We are not like the United States. We have nothing to lose."

When we got out of the taxi there was a long line of people waiting to get through customs back into the United States.

What took only a minute to cross into Mexico took us almost two hours that day to get back into our country. We were so glad to cross back into California.

I don't have anything against Mexico. There are lots of beautiful vacation spots and lovely people in that country.

I eat breakfast at a place in our town operated by wonderful people from Mexico.

However, the taxi driver was right in one point of his comparison between Mexico and America. We are worth something and have plenty to lose in this country.

A friend of mine just moved from a Texas border community and was irritated because someone from Mexico came across the border and stole his motorcycle.

"I'll never see it again," He said. He also told about families he knew close to the border who would never let their children play outside alone.

"Those families are terrified of their children being kidnapped and taken across the border. They know if that happens they will never see their children again."

Utilize our national guard on the border. Drugs are flowing into our nation from Mexico. People are still crossing illegally. We need to protect our people.

Our borders should be crossed legally and people should abide in our country legally. America is worth protecting.

Note: Glenn Mollette is a columnist read in all 50 states.

INSIGHT: Critically thinking, correlation not causation

By John Schlageck

Lack of understanding and critical thinking on the part of some in the environmental movement has compromised their effectiveness as self-appointed protector and guardian of our planet.

Whenever we improve our critical thinking skills it becomes easier to see through deception and exaggeration that has characterized the promotions of some environmental organizations and the mass media's coverage of their issues.

If we examine the issue of critical thinking, one of the first things we must realize is correlation is not causation. I know I am wandering into a deep subject for such a shallow mind as mine but bear with me.

Correlation means two things tend to happen at the same time. Causation means that one thing is known to cause another.

Because two things happen at the same time doesn't mean one is causing the other. We need proof, including a reasonable theory showing the path by which one thing causes another to occur.

Global warming and pollution of the water supply with herbicides for example – common environmental concerns – have resulted when correlation of two things was mistaken for causation. To avoid future errors, radical environmentalists must be responsible for proving one thing is causing another to happen.

They just can't say it. That doesn't make it so. In today's world, much remains unexplained. Cancer is one disease that comes to mind.

This dreaded disease might be due to genetic conditions, nutrition, a health problem in childhood, prolonged stress or a combination of these factors. One day scientists may find a cure for this disease, but that day has not arrived.

Trends don't always predict the future. During the early '70s some scientists predicted the advent of another ice age. During the '80s temperatures increased and some experts said we'd experience catastrophic global warming. The cold winter of 1993-94 prompted a new wave of hysteria about another ice age.

Today's projected cataclysms are the continued fear of global warming and the melting of the polar ice caps. Predictions of resource depletion are another reason for concern. Most of these are based on projections of past trends. Trends only serve as a guideline of past events and cannot document exactly what will happen down the road.

Another element of critical thinking is reliance on fact rather than opinion. So often in our society, the "squeaky wheel gets the grease." The loudest or most controversial opinion receives the most attention. Need I say more about our society today?

This has definitely been true in the environmental movement where claims of upcoming calamities receive extensive media coverage. To make sure experts with a minority view don't mislead the public, seek relevant facts and make up your own mind.

The same goes for all the misinformation in the political arena. One reason apocalyptic abusers thrive is the public rarely relies on its long-term memory. People are unlikely to remember a doomsayer's dire predictions of a few months ago, much less 10 or 20 years back. We must remember yesterday's false alarms and the people who sounded them if we are to respond to future calls to action.

While few people enjoy risk in their lives, we can't live without it. Everything we do has risk attached. Even ordinary events like walking down the steps (falling and breaking bones) or crossing the street (being hit by a truck).

Remember the risk of drowning (16 in a million) or dying in a home accident (90 in a million) or being killed in an auto accident (192 in a million) greatly exceeds the alleged environmental risks being hawked by some organizations.

Throughout our lives we make choices. We must decide between the black pair of shoes and the brown. We must decide on catsup, pickles or mustard on our hot dog.

The same can be said about our environment and our politics. We must choose our priorities wisely. We can't do everything at once. To do so could produce unintended consequences that could harm the world in which we live.

Instead, we must apply the same prudence we apply to other significant aspect of our lives. The importance of environmental issues doesn't exempt them from this discipline. Their importance makes careful planning and efficiency all the more necessary.

Note: John Schlageck is a commentator on agriculture and rural Kansas for the Kansas Farm Bureau.

The Holton Recorder

(4/17/18)

can be purchased at the following local businesses…

- **Holton Recorder** (in office & outside newsstand)
- **7-Eleven – Holton** (inside store)
- **C & D's Food Mart Whiting** (inside store)
- **Casey's – Highway location, Holton** (inside store)
- **Downtown Casey's Holton** (inside store)
- **Holton 66** (inside store)
- **Holton Dollar General** (inside store)
- **Hoyt** (newsstand outside at Calderwood's Grocery)
- **Hoyt Dollar General** (inside store)
- **Indian Country** (inside store)
- **Mayetta** (newsstand outside post office)
- **Nation Station Convenience Store – Mayetta** (newsstand outside)
- **Petro Deli – Topeka** (inside store)
- **Prairie Band One Stop – Mayetta** (inside store)
- **Soldier Grill** (inside store)
- **Tractor Supply – Holton** (newsstand outside)
- **Walmart – Holton** (inside store)
- **Your Place or Mine – Holton** (inside store)

GARAGE SALE

GARAGE SALE MAPS

will be available Thursday, April 26, after 5 p.m. at both Casey's locations.

(Advertising paid in part by Jackson Co. Tourism Council.)

THE HOLTON RECORDER

Serving the Jackson County community for 151 years

Kansas Press Association Member 2018

PRINTED WITH SOY INK

Member

ESTABLISHED 1867

Published semi-weekly at 109 West Fourth Street, Holton, Jackson County, Kansas 66436. Periodical postage paid at Holton (Kan.) Post Office. phone: (785) 364-3141; fax: (785) 364-3422; e-mail: holtonrecorder@giantcomm.net

Postmaster: Send address changes to the Holton Recorder, P.O. Box 311, 109 West Fourth Street, Holton, Kansas 66436. USPS 247-840

Subscription rates: One year in Jackson County $44 (42¢ per issue); elsewhere in Kansas $51.50 (50¢ per issue). Out-of-state, $58 (56¢ per issue). Prices include tax. Single copy, $1. Subscriptions may be transferred but not refunded. For information about online only subscriptions, go to holtonrecorder.net.

Even when it upsets and overwhelms us, truth above all.

STAFF

Editors and Publishers: David and Connie Powls
Advertising Sales: Errin Edwards
City Editor: Brian Sanders
County Editor: Ali Holcomb
Sports Writer: Michael Powls
Advertising Design: Kendra Moppin
Production Dept.: Allen Bowser

Errin Edwards

Kendra Moppin

Michael Powls

Allen Bowser

LETTER TO THE EDITOR----------

Dear editor,

In April, we ask readers to consider the activities happening inside community banks across the state of Kansas.

These activities are important, and truly support and fuel our economy; but it happens on a very personal level that is hard to find today.

Community bankers throughout the nation will celebrate April as Community Bank Month.

In Kansas, Governor Jeff Colyer has proclaimed April 23 – 28 as Kansas Community Bank Week.

The Farmers State Bank will join other members of the Community Bankers Association of Kansas (CBA) to increase awareness of the crucial role community banks play in the nation's economy and the local economy.

This year's theme for Community Bank Week is "We Are Family: Celebrating Milestones Together."

We believe this theme represents all the ways local banks guide customers toward their dreams and goals and help communities themselves remain connected and strong.

Not only do community banks fuel the financing and loan services that move businesses and families forward, we know our customers' names. We know their goals. We know how they make a difference in our own towns.

In fact, The Farmers State Bank has been owned and operated locally since 1900.

Rather than shifting our funds away from local economies as the "big banks" do, The Farmers State Bank channels most of its resources toward loans within our neighborhood where our depositors live and work.

These local deposits impact the economy by developing small businesses, purchasing and repairing homes and financing ag production. They also help create jobs and promote education – critical elements of a strong local future.

The Farmers State Bank officers and employees represent the nature of a true community bank.

We live in the same neighborhoods as our customers, shop in the same stores, attend the same churches and the same schools.

This means our work toward local reinvestment remains our primary focus for bank decisions and policies.

We wouldn't have it any other way. We take pride in really knowing our customers and coming alongside them in their continued success, every stop of the journey.

As we celebrate Kansas Community Bank Week, April 23 – 28, we invite our friends and neighbors to stop by our bank and let us thank them in person for their partnership and trust in The Farmers State Bank to serve this community.

Tonya Barta
President and CEO
The Farmers State Bank
Holton

OBITUARIES

Lichtenstern

Marjorie "Ruth" Lichtenstern, age 82, of Topeka, passed away Wednesday, April 18, 2018, at Midland Hospice Care in Topeka.

Ruth was born July 30, 1935, on the family farm south of Denison, the daughter of Jay and Edna Knowles Porter. She attended a one-room country school, which closed after she finished eighth grade. She attended Denison Rural High School, graduating in 1952. She was a math major at The University of Kansas, where she received a Bachelor of Science in Education. In 1957, she was awarded the Master's of Science in Education from KU.

Her teaching career began at Highland Park Rural High School in the fall of 1957. When Topeka West High School opened in 1961, Ruth joined the faculty as a math instructor, and she spent the rest of her career there. She retired in 1995, bidding a fond farewell to the many exceptional students she encountered over those years. One of her fondest experiences was teaching Honors Geometry at Topeka West.

On Sept. 1, 1966, she was united in marriage to Louis P. Lichtenstern. He preceded her in death on Nov. 30, 2006. Their marriage was officiated by her uncle, who had officiated the marriage of her parents 50 years before.

Ruth received her early religious training in the Denison Reformed Presbyterian Church. She was a member of the East Topeka United Methodist Church for 35 years and joined the Highland Heights Christian Church after the East Topeka UMC closed. Since retirement, she had been an active member of the Topeka Area Retired School Personnel. She also enjoyed the opportunity to travel.

Ruth is survived by her son, Roland Lynn (Mary) Greenlee of Clay Center; six grandchildren; and eight great-grandchildren; nine nieces and nephews; and numerous great-nieces and nephews. She was preceded in death by three brothers, James, Warren and Bill Porter.

Funeral services were held Monday morning, April 23 at Davidson Funeral Home. Interment was held at the Memorial Park Cemetery.

Memorial contributions may be made to the Highland Heights Christian Church or Midland Hospice Care and sent in care of Davidson Funeral Home. Online condolences may be sent to davidsonfuneral.com

Holton Recorder 4/23/18 ▲

Wilson

Billy G. "Bill" Wilson, 89, of Circleville, passed away Friday, April 20, 2018, at his home.

He was born Oct. 6, 1928, in Neosho, Mo., the son of Dallas and Edith Watson Wilson.

Bill began his schooling at Hopewell Rural School in Atchison. The family moved to the Carmel Neighborhood, where he finished his rural schooling. Bill then graduated from Holton High School in 1946.

Bill began his military services in February of 1951, taking his basic training as well as his radio and cryptography schooling at Camp Chaffee, Arkansas. Upon graduating he was sent to VWT Hills Farm Station, near Washington D.C., for further training in the Army Security Agency. He would then deploy to Korea on Nov. 5, where he would spend the next 15 months. He spent the final three months doing security duty near the Peace Village at Panmunjom, on the border of North and South Korea.

Bill was a farmer and stockman for most of his life. He enjoyed participating in sports, in addition to playing an impressive number of musical instruments. He was a member of the VFW, the First Baptist Church and the Banner Grange until it was dissolved.

Bill was survived by three nephews, Gary Wilson (Brenda) of Holton, Keith Wilson (Rosanna) of Circleville and Daryl Wilson (Della Wrightsman) of Netawaka; nine great-nieces and nephews; 15 great-great-nieces and nephews; and two great-great-great-nephews.

He was preceded in death by his brother, Duane Wilson; and a sister-in-law, Mona Wilson.

Funeral services will be held at 2 p.m. Wednesday, April 25 at Mercer Funeral Home in Holton. Burial with military honors will follow in Holton Cemetery. Family will greet friends one hour prior to service time.

Memorial contributions may be made to Jackson County Historical Society, sent in care of Mercer Funeral Home, P.O. Box 270, Holton, KS 66436. To leave a special message for the family, please visit www.mercerfuneralhomes.com

Holton Recorder 4/23/18 ▲

Prihoda

Christine Elizabeth (Werren) Prihoda passed away on Wednesday, April 18, 2018, at Stormont-Vail Medical Center in Topeka, due to an accidental fall at her home in Onaga.

Christine was born May 3, 1960, in Kansas City, Kan., to Fred and Sara (King) Werren. They preceded her in death. She was raised in Shawnee and graduated from Shawnee Mission Northwest in 1978. She worked at K-Mart for several years.

Christine loved spending time with her family, had a passion for animals and was a dedicated member of the First Baptist Church of Onaga. She also loved volunteering for Harvesters and the local food pantries.

Christine married Ronnie Gulley in 1981. He preceded her in death February of 1993. She later met and married Leonard Prihoda. He survives of the home.

Other survivors include her daughter, Tracy Gulley of Holton; a brother, Fred (Linda) Werren of Onaga; a sister, Janice (Rusty) Lawrence of Holton; nieces, Christina (Beau) Ferguson of Lawrence and Sara Werren of Onaga; a great-niece, Emma Ferguson of Lawrence; a great-nephew, Fred 'Freddie' Ferguson, also of Lawrence; and numerous other family and friends.

Visitation was held Monday morning with services immediately following at Highland Park Funeral Home, 4101 State Ave., Kansas City. Burial was held at Maple Hill cemetery. A memorial service will be held at a later date at the First Baptist Church in Onaga.

In lieu of flowers the family requests donations to help with funeral costs. Donations may be made at www.highlandparkfh.com

Holton Recorder 4/23/18 ▲

Williams

Donna Joann Williams, 82, Lawrence, died Friday, April 13, 2018, at a Lawrence care facility.

She was born June 19, 1935, in Garnett, the daughter of Lloyd and Charlotte Dixon.

Mrs. Williams and her husband farmed southwest of Holton. She also worked for United Telephone Company in Holton.

She married Billy Max Williams on June 3, 1955, in Lawrence. He died Dec. 12, 1989. She was also preceded in death by her parents; a brother, Lloyd Joyce Dixon; and an infant grandson.

Survivors include a sister, Jean Dixon, Lawrence; three children, David Williams, Lyndon, Beth Stadel, Hoyt, and Sarah Sterrett, Paxico; six grandchildren; and five great-grandchildren.

Graveside services will be held at 1 p.m. Friday, April 27 at Memorial Park Cemetery in Lawrence.

Memorial contributions may be made to Heartland Hospice, Topeka. *Holton Recorder 4/23/18*

Sauvage

Harold P. "Poodle" Sauvage, 75, Topeka, formerly of Havensville, died Sunday, April 22, 2018.

He was born in 1943, the son of Ralph G. Sauvage and Opal Bolin Thrasher. He attended Havensville High School.

Mr. Sauvage retired from Iron Workers Local 10 and later retired from the Kansas Department of Transportation in 2005.

He married Susan "Sue" Whelchel in 1978 at Topeka. She survives.

Other survivors include three daughters, Carol Degenhardt, Cheryl Bergman and husband Eddie and Sheila Sauvage, all of Topeka; three stepsons, James Lloyd and wife Kathleen, Las Cruces, N.M., Jeffery Lloyd and wife Kay, Ottumwa, Iowa, and John Lloyd and wife Jennifer, Ozawkie; a sister, Rosalie Ingram, Texhoma, Okla.; two brothers, Karl Sauvage and wife Dee, Onaga, and Gordon Sauvage and wife Laura, Flagstaff, Ariz.; 12 grandchildren; and 10 great-grandchildren. He was preceded in death by two sisters, Shirley Randel and Glenda Bosse; and a grandson, Larry Lone.

A celebration of Mr. Sauvage's life will be held at 11 a.m. Thursday, April 26 at Mercer Funeral Home in Holton. Family will greet friends one hour prior to service time. Private family inurnment will be held at a later date.

Memorial contributions may be made to the Helping Hands Humane Society, sent in care of Mercer Funeral Home, P.O. Box 270, Holton, KS 66436.

Holton Recorder 4/23/18

Obituary guidelines

When submitting obituaries to *The Holton Recorder* for publication, please remember that we can print a 2-inch-by-3-inch photo of the deceased for a $12.50 charge. Pictures of the deceased may be e-mailed to *The Recorder* at holtonrecorder@giantcomm.net or bring the photo to the *Recorder* office at 109 W. Fourth St. in Holton to be scanned in a timely manner. When e-mailing photos, please make sure the resolution is at least 640 pixels by 480 pixels.

MAY SUBSCRIPTIONS ARE NOW PAYABLE

Adolph Cadue enters plea

Former Kickapoo Tribe in Kansas secretary Adolph Cadue Jr. has been found guilty of committing fraud during his time in office, it was reported.

Cadue, who along with former tribal chairman Steve Cadue and former treasurer Bobbi Darnell was accused of mishandling tribal funds, has been convicted on two counts of tampering with financial records and one count of fraudulent handling of recordable instruments, tribal officials announced recently.

Kickapoo Nation Judge C. Steven Hager accepted Adolph Cadue's no-contest plea on the three counts and agreed to dismiss six additional criminal counts as part of the plea deal. Sentencing for Cadue is set for Monday, May 21, it was reported.

"After three years of prosecuting these cases, we have now secured justice for the Kickapoo people," Tribal Chairman Lester Randall said of the cases against the Cadues and Darnell. "Hopefully this will deter future tribal leaders from misusing funds entrusted to them by our tribal members."

The three former tribal leaders were accused of taking action to draw down money from the tribe's federal burial fund and falsifying resolutions to show that the tribal council took action on a greater amount than was taken from the fund, it was reported.

Based on those resolutions, reportedly excessive amounts were then transferred from the burial fund, held by the federal government on behalf of the tribe, to the tribe's bank account, where the money was reportedly used to subsidize payroll and other tribal expenses.

Darnell was convicted by a jury and Steve Cadue pleaded no contest on similar criminal charges this past November, it was reported. Kickapoo Tribal Special Prosecutor Thomas G. Lemon prosecuted the case.

Today's Crossword Puzzle Sponsored By:

5TH STREET SANDWICH SHOPPE

MONTHLY LUNCH SPECIALS
Monday – Saturday
11 a.m.-3 p.m.
126 W 5th St., Holton, KS
(785) 362-7045

CROSSWORD PUZZLE

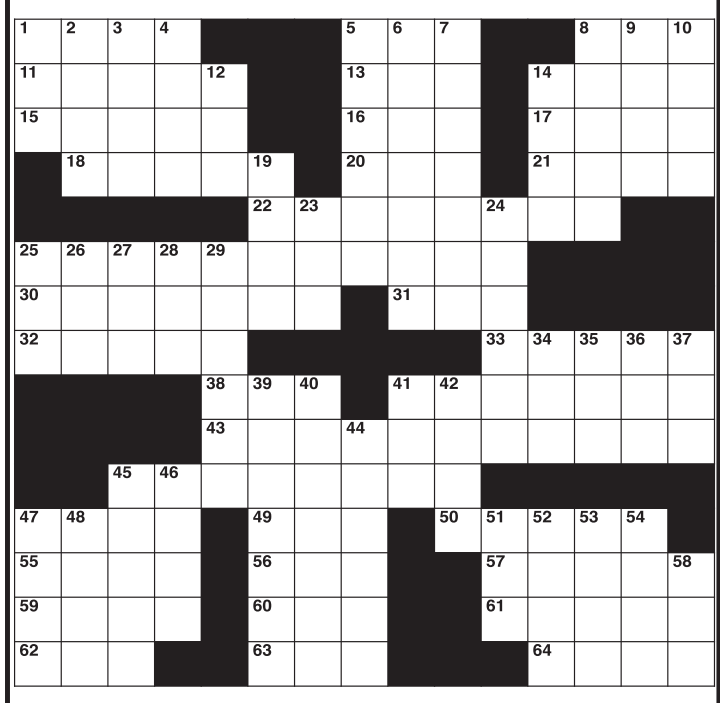

CLUES ACROSS

1. Genus of beetles
5. Time units (abbr.)
8. Fiddler crabs
11. Remove weapons from
13. Express delight
14. Energy
15. Roman general
16. Returned material authorization (abbr.)
17. Mortgage group (abbr.)
18. Parts
20. Leavened bread cooked in a clay oven
21. Type of cloth
22. Frankness
25. Causes disgust or hatred
30. A member of the British order of honor
31. Folk singer Di Franco
32. One's looks
33. Provokes
38. Partner of flow
41. Japanese warrior
43. Easy to perceive
45. Meet with one's agreement
47. Bird's jaw
49. Ballplayer accessory
50. Sword
55. Swiss river
56. Comedienne Gasteyer
57. Beat icon Ginsberg
59. Clinches a victory
60. Split lentils
61. Jewish spiritual leader
62. Book of the Bible (abbr.)
63. Electronic warfare-support measures
64. Fibrous plant material

CLUES DOWN

1. Annoy
2. Two-toed sloth
3. Precipitation
4. Barbary sheep
5. Large stinging paper wasp
6. Balkan country
7. __ Doherty, actress
8. Arm bones
9. Women's undergarment
10. Genus of dabbling ducks
12. Time zone
14. Newts
19. Sound unit
23. Dab
24. Puzzlement
25. Defensive nuclear weapon
26. Actress Ling
27. Natural solid material
28. Burmese ethnic group
29. Puts within
34. Belonging to us
35. They __
36. One of twelve sons of Jacob
37. Grab a seat
39. Rich fabric
40. Fruits
41. Very fast airplane
42. Large primates
44. Flammable jelly
45. Less common
46. Supplements with difficulty
47. Chinese automotive company
48. Every one of two or more things
51. Swiss river
52. Speak incessantly
53. Italian Island
54. Fighters against authority
58. Egg of a louse

Mother's Day Essays...

Continued from Page 1

Please include your name, age, hometown, your mother's name and phone number.

Essays can be sent to *The Holton Recorder* Mother's Day Essay Contest, P.O. Box 311, Holton, KS 66436 or hand-delivered to our office at 109 W. Fourth St. They can also be emailed to holtonrecorder@giantcomm.net

Mountain Oyster Fry
with fish, chicken nuggets, homemade french fries, coleslaw & baked beans
Saturday, April 28 • 5-7 p.m.
St. Francis Xavier Church Hall
2nd & James, Mayetta, KS
Free-Will Offering
Sponsored by the Mayetta Knights of Columbus

WILSON'S DIRECT
MOTORS & TIRES
Just west of Holton on Hwy. 16
(785) 364-1915

Celebrate Community Bank Week
April 23-28, 2018

Come join us for Coffee and Donuts at 9 a.m. • Wednesday, April 25

FSB
The Farmers State Bank
209 Montana Ave. • Holton, KS 66436
Phone 785-364-4691 • Fax 785-364-4330
www.fsbks.bank
Member FDIC

SONIC America's Drive-In

Holton Elementary School recently hosted a "Teacher Carhop Night" at the Holton Sonic, where 20 percent of all sales and 100 percent of all tips were given to the elementary school. A total of $1,685 was raised for the school.

US Hwy. 75, Holton • 364-2428

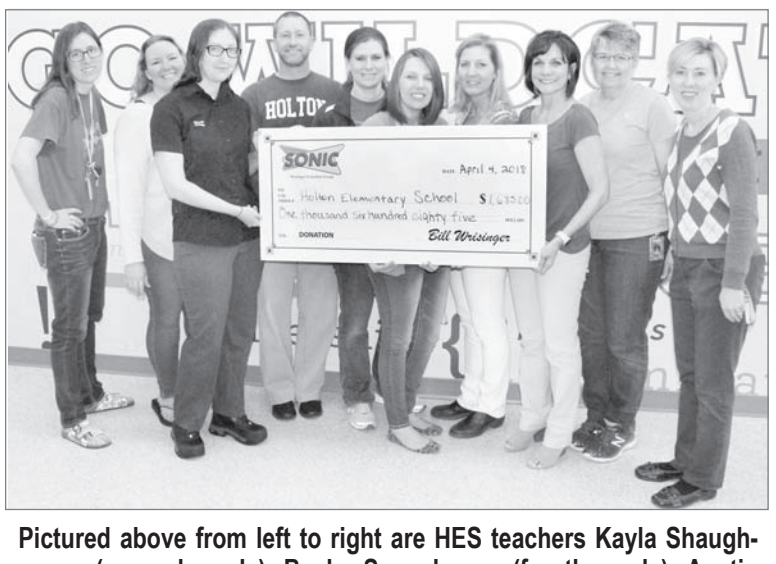

Pictured above from left to right are HES teachers Kayla Shaughnessy (second grade), Becky Segenhagen (fourth grade); Austin Marriott of Holton Sonic; teachers Ryan Noel (fourth grade), Janell Noel (first grade), Abbey Althof (first grade), Jolene Purcell (fourth grade), Diana Fate (fourth grade), Mary Porter (early childhood) and HES Principal Beth Smith.

SPORTS *Monday*

JH Cobras shine at Rossville track

■ Next competition Tuesday at Silver Lake meet

By Brian Sanders

Jackson Heights' younger track and field competitors got a chance to shine on Friday at the Rossville Invitational, where the junior varsity girls tied for second and the junior varsity boys scored fifth overall, while on the varsity side, the girls scored seventh as a team and the boys tied for 10th.

Cobra freshman Shelby Phillips, who has been scoring well in distance running as a varsity competitor, took first place in the 1,600-meter and 3,200-meter runs to lead the JV Cobra girls to a second-place tie with Santa Fe Trail at Friday's invitational meet.

Also making valuable contributions for the JV girls were Sarah Marshall, who took first in the long jump, third in the triple jump and fourth in the high jump; and Grace Linck, with a pair of third-place finishes in the pole vault and javelin.

Leading the way for the JV Cobra boys were Dylan Thompson, scoring first in the 400-meter dash and second in the triple jump; AJ Mock, taking first in the 800-meter run and third in the triple jump; and Garrett Klahr, winning the 300-meter hurdle race.

In varsity scoring, Jason Parker's first-place finish in the high jump contributed to the Cobra boys' 10th-place tie with Jefferson County North, while Karley Dieckmann took second in the pole vault, MaKenzie Kennedy took third in the 800-meter run and Abby Brey took third in the javelin to lead the girls to their seventh-place finish.

The Cobra track teams will next compete on Tuesday at Silver Lake.

Scoring

Boys' scores

Team scores (varsity): 1. Silver Lake 138, 2. Rock Creek 72, 3. Santa Fe Trail 53.5, 4. St. Marys 49, 5. Central Heights 48, 6. Horton 38, 7. Maur Hill 34.5, 8. Hiawatha 34, 9. Wabaunsee 30, 10. (tie) Jefferson County North 28, 10. (tie) Jackson Heights 28, 12. Valley Falls 24, 13. (tie) Mission Valley 23, 13. (tie) St. Marys 23, 15. Rossville 22, 16. Council Grove 4, 17. (tie) Riverside 3, 17. (tie) Cornerstone 3.

Team scores (JV): 1. Rock Creek 150.333, 2. Silver Lake 118.666, 3. Council Grove 69.5, 4. Santa Fe Trail 54, 5. Jackson Heights 51, 6. Valley Falls 49, 7. Horton 41, 8. Central Heights 32, 9. Cornerstone 22, 10. Jefferson County North 17, 11. Riverside 11, 12. Mission Valley 9, 13. Hiawatha 5, 14. (tie) St. Marys 4, 14. (tie) Maur Hill 4, 16. Wabaunsee 3.5, 17. St. Marys 3.

100m dash: 1. T. Johnson (Rovl.) 10.81, 20. Co. Williams (JH) 12.33.

200m dash: 1. T. Johnson (Rovl.) 22.31.

400m dash: 1. L. Zabel (RC) 51.49, 6. D. Chartier (JH) 54.78.

800m run: 1. T. Stevenson (CH) 2:08.94.

1600m run: 1. J. Hodge (Hia.) 4:49.37.

3200m run: 1. J. Hodge (Hia.) 10:33.67.

110m hurdles: 1. L. Compton (CH) 16.74.

300m hurdles: 1. J. Hernandez (MH) 43.77.

4x100m relay: 1. St. Marys 45.19.

4x400m relay: 1. Santa Fe Trail 3:36.04.

4x800m relay: 1. Central Heights 8:51.

High jump: 1. J. Parker (JH) 6'2.

Pole vault: 1. C. Schwarz (SL) 11'6, 4. E. Fox (JH) 10'6, 6. J. Ahlgren (JH) 10'.

Long jump: 1. N. Pickerell (VF) 19'7, 6. Co. Williams (JH) 18'8.

Triple jump: 1. N. Pickerell (VF) 40'8, 5. Co. Williams (JH) 37'3.

Shot put: 1. C. Winter (Horton) 45'7.75, 6. T. Wamego (JH) 40'7.

Discus: 1. P. Trausch (SM) 139'1.5, 14. R. Watkins (JH) 90'10.5.

Javelin: 1. C. Biswell (SM) 180'11.5, 9. T. Wamego (JH) 118'4, 11. R. Watkins (JH) 105'5, 17. D. Lacey (JH) 101'.

100m dash (JV): 1. B. LaRocque (RC) 11.62, 15. D. Lacey (JH) 13.27.

200m dash (JV): 1. R. Weekly (SFT) 23.72, 14. D. Lacey (JH) 27.4.

400m dash (JV): 1. D. Thompson (JH) 59:26.

800m run (JV): 1. AJ Mock (JH) 2:12.62.

1600m run (JV): 1. G. Roberts (RC) 5:16.

3200m run (JV): 1. G. Roberts (RC) 13:09.09.

110m hurdles (JV): 1. T. Wade (SL) 18.88.

300m hurdles (JV): 1. G. Klahr (JH) 47.37.

4x100m hurdles (JV): 1. Rock Creek 47.21.

4x400m hurdles (JV): 1. Rock Creek 4:05.53.

4x800m hurdles (JV): 1. Cornerstone 10:17.

High jump (JV): 1. H. Bieling (CG) 5'8, 5. D. Thompson (JH) 5'4.

Pole vault (JV): 1. J. Mountain (SL) 9'6.

Long jump (JV): 1. N. Boyden (SL) 17'7.5, 9. AJ Mock (JH) 16'3.

Triple jump (JV): 1. S. Forge (RC) 37'2, 2. D. Thompson (JH) 36'11.5, 3. AJ Mock (JH) 36'6.5.

Shot put (JV): 1. K. Kruger (SL) 35'6, 6. R. Watkins (JH) 30'1, 15. B. Rostetter (JH) 28'4.75.

Discus (JV): 1. B. Bolen (CG) 97'3.5, 15. A. Stirton (JH) 69'10, 19. B. Rostetter (JH) 59'10.5.

Javelin (JV): 1. J. Feldkamp (RC) 136'11, 9. A. Stirton (JH) 87'8.

Girls' scores

Team scores (varsity): 1. St. Marys 126, 2. Rock Creek 95, 3. Santa Fe Trail 82, 4. Silver Lake 66, 5. Hiawatha 49, 6. Rossville 42, 7. Jackson Heights 33, 8. Maur Hill-Mount Academy 31, 9. St. Marys 30, 10. Valley Falls 22, 11. Wabaunsee 18, 12. Horton 7, 13. Kickapoo Nation 5, 14. Mission Valley 4, 15. Jefferson County North 3, 16. Central Heights 2.

Team scores (JV): 1. Silver Lake 71, 2. (tie) Jackson Heights 64, 2. (tie) Santa Fe Trail 64, 4. Horton 53.5, 5. Rock Creek 52.5, 6. Cornerstone 49.5, 7. Hiawatha 40, 8. Jefferson County North 32, 9. Council Grove 27.5, 10. St. Marys 27, 11. Central Heights 25, 12. Riverside 22.5, 13. St. Marys 20, 14. Valley Falls 16, 15. Rossville 11, 16. Mission Valley 4.5.

100m dash: 1. M. Mead (SFT) 12.45.

200m dash: 1. J. Hurla (SM) 26.6.

400m dash: 1. B. Wichman (SM) 1:04.82.

800m run: 1. C. Perry (SM) 2:36.01, 3. M. Kennedy (JH) 1:43.82, 4. K. Dieckmann (JH) 2:45.06.

1600m run: 1. H. Honeyman (SFT) 5:49.16.

3200m run: 1. E. Kettler (Hia.) 11:53.31, 7. H. Davault (JH) 14:00.73.

100m hurdles: 1. C. Geiger (Hia.) 17.37.

300m hurdles: 1. B. Varriale (RC) 51.77.

4x100m relay: 1. St. Marys 52.99.

4x400m relay: 1. St. Marys 4:19.

4x800m relay: 1. St. Marys 10:41.09.

High jump: 1. C. Matthews (RC) 5'.

Pole vault: 1. G. North (SL) 10'3, 3. K. Dieckmann (JH) 7'.

Long jump: 1. L. VandeVelde (SL) 16'3, 12. K. Lierz (JH) 14'3.

Triple jump: 1. B. Wichman (SM) 33'6, 6. K. Lierz (JH) 30'1.

Shot put: 1. A. Foster (SM) 38', 17. G. Roles (JH) 26'7.

Discus: 1. M. Clark (SL) 115'2, 4. G. Roles (JH) 108'2, 9. A. Brey (JH) 88'10.

Javelin: 1. A. Foster (SM) 116'10, 3. A. Brey (JH) 109', 12. S. Raborn (JH) 93'.

100m dash (JV): 1. E. Bonura (Cor.) 13:47.

200m dash (JV): 1. C. Myrick (SFT) 28.35.

400m dash (JV): 1. L. Gill (RC) 1:05.86.

800m run (JV): 1. B. Wichman (SM) 3:02.72.

1600m run (JV): 1. S. Phillips (JH) 5:49.16.

3200m run (JV): 1. S. Phillips (JH) 13:57.

Continued on Page 7

Royal Valley sophomore Kain Fink is shown above competing in the triple jump event at a recent track meet. At the April 20 Abilene Invitational, which featured 12 teams, Kain took third in the high jump (5'10'') and also competed in the 400-meter dash. Photo by Michael Powls

Panthers at Abilene track

■ Next meet Tuesday at ACCHS league

By David Powls

The Royal Valley girls track team placed eighth out of 12 teams at the Abilene Invitational Track Meet on April 20, it has been reported.

The host Abilene team won the meet with 91 points followed by Hay (86.5), Wamego (83), McPherson (80), Clay Center (78), Sabetha (63.5), Sacred Heart (60.5), Royal Valley (58.5), Hope (37), Chapman (27), Southeast of Saline (21) and El Dorado (13).

The RV girls' top results were as follows:

*100-meter dash – Morgan Harvey, 5th, 13.21 and Kenzie Hegemann, 14th, 13.70.

*200-meter dash – Mary Broxterman, 5th, 28.15 and Morgan Harvey, 6th, 28.31.

*400-meter dash – Kenzie Hegemann, 9th, 1:07.78 and Chloe Richter, 13th, 1:12.36.

*800-meter run – Chloe Richter, 14th, 2:59.52.

*1,600-meter run – Katie Hanshaw, 13th, 6:42.95.

*3,200-meter run- Katie Hanshaw, 6th, 13:37.85.

*100-meter hurdles – Morgan Harvey, 6th, 17.64.

*300-meter hurdles –Mary Broxterman, 8th, 53.43.

*400-meter sprint medley relay – RV, 4th, 1:01.66 – Sammie Sender, Hayley Harding, Emma Poort and Kylie Moore.

*High jump – Ivy Fink, 2nd, 4'10''.

*Pole vault- Kenzie Hegemann, 4th (tied), 8'.

*Long jump – Ivy Fink, 4th, 16' and Mary Broxterman, 9th, 14'11''.

*Triple jump – Morgan Harvey, 3rd, 35'4'' and Ivy Fink, 4th, 34'9''.

*Shot put – Kylie Moore, 15th, 28'5''.

*Discus throw – Kylie Moore, 1st, 107'6''.

*Javelin – Emma Poort, 13th, 75'5''.

The Royal Valley boys track team placed ninth out of 12 teams at the Abilene Invitational Meet on April 20.

The McPherson boys team won the meet with 120.5 points followed by Clay Center (101), Wamego (76), Abilene (70), Sabetha (69), Hays (59), Chapman (56), El Dorado (46.5), Royal Valley (44.5), Sacred Heart (33), Southeast of Saline (23) and Hope (1).

The RV boys' top results were as follows:

*100-meter dash – Mikal Kitchkommie, 3rd, 11.17 and Devon Hale, 18th, 11.98.

*200-meter dash – Mikal Kitchkommie, 2nd, 22.91 and Chance Lyming, 20th, 24.82.

*400-meter dash – Kobe Mills, 8th, 54.95 and Kain Fink, 21st, 1:05.

*1,600-meter run – Nue Tinajero, 13th, 5:15 and Holden Mundy, 20th, 5:35.

*3,200-meter dash – Nue Tinajero, 10th, 11:27 and Holden Mundy, 14th, 11:52.

*110-meter hurdles – Gavin Cumpton, 5th, 15.94.

*300-meter hurdles – Gavin Cumpton, 8th, 43.97.

*4x100 meter relay – RV, 7th, 47.80 – Chance Lyming, Brandon Rodewald, Gavin Cumpton and Kobe Mills.

*4x400 meter relay – RV, 2nd, 3:40.24 – Devon Hale, Kobe Mills Mikal Kitchkommie and Gavin Cumpton.

*400-meter sprint medley relay – RV, 2nd, 52.19, Edgar Higine, Anthony Zeller, Karsen Smith and Brian Shane.

*High jump – Kain Fink, 3rd, 5'10.

*Triple jump – Devon Hale, 6th, 38'1 ½''.

*Pole vault - Garrett Hicks, 3rd, 12' and Christian McAlister, 11th, 9'.

*Shot put – Komesh Spoonhunter, 10th, 39'11 ½'' and Brian Shane, 11th, 38'11 ¾''.

*Discus throw – Brian Shane, 10th, 115'5''.

*Javelin – Kyler Steinbach, 13th, 125'9''.

*Long jump - Mikal Kitchkommie, 10th, 19'0 1/4''.

This week, the RVHS track teams are scheduled to compete at a league quad at ACCHS tomorrow (Tuesday) at 4:30 p.m. and on Friday, the Panther teams are scheduled to compete at 3:30 p.m. at the De Soto Invitational Meet.

Holton senior Cutter White is shown above competing recently in the high jump event. The Wildcat track teams are scheduled to compete tomorrow (Tuesday) at 4:30 p.m. at a league quad hosted by Sabetha. On Thursday, the Wildcats are scheduled to compete at Hiawatha. Photo by Michael Powls

Wetmore Cards compete at Rock Creek track

By Michael Powls

The Wetmore girls and boys track teams traveled to Rock Creek for the invitational meet there.

The Wetmore girls team got 10th place out of 10 teams at the meet with 11 points. Other teams were St. Marys with 148.5 points, Wamego with 130 points, Rock Creek with 100.5 points, Council Grove with 75.5 points, Silver Lake with 70.5 points, Rossville with 50.5 points, Riley County with 42 points, Mission Valley with 35 points and Clay Center with 20.5.

The Wetmore boys team got 10th place out of 10 teams at the meet with 4 points. Other teams were Silver Lake with 144 points, Wamego with 114.5 points, Rock Creek with 84 points, St. Marys with 61 points, Council Grove with 51.5 points, Riley County with 46 points, Rossville with 26 points, Clay Center with 19 points and Mission Valley with 5 points.

The Wetmore results were as follows:

In the girls long jump, Alyssa Bloom took 16th place with a jump of 11'7.75".

In the boys long jump, Kyler Vance took ninth place with a jump of 18'5.25". Curtis Bloom took 17th place with a jump of 16'9.25". Ausitn Smith took 18th place with a jump of 16'9". Michael Hemenway took 23rd place with a jump of 15'10.25".

In the girls triple jump, Alyssa Bloom took 12th place with a jump of 31'2".

In the boys triple jump, Kyler Vance took fourth place with a jump of 37'00.5". Joel Hutfles took 11th place with a jump of 34'9.5". Austin Smith took 15th place with a jump of 33'2".

In the girls discus, Reagan Osterhaus took 13th place with a throw of 67'2".

In the girls javelin, Myrna Crismas took 20th place with a throw of 73'8". Alena Pfrang took 23rd place with a throw of 67'2".

In the boys javelin, Joel Hutfles took seventh place with a throw of 134'10". Kyler Vance took ninth place with a throw of 133'9".

In the girls 100-meter hurdles, Savannah Bryant took 14th place with a time of 20.14. Alvana Crismas took 21st place with a time of 21.89.

In the boy 110-meter hurdles, Austin Smith took sixth place with a time of 18.30. Joel Hutfles took seventh place with a time of 18.68.

In the girls 100-meter dash, Alvana Crismas took 21st place with a time of 15.53.

In the boys 100-meter dash, Kyler Vance took 10th place with a time of 12.18. Michael Hemenway took 19th place with a time of 12.93.

In the boys 1600-meter run, Jonathan Hladky-Bailey took 10th place with a time of 5:15.56.

In the boys 400-meter dash, Zach Cole took 19th place with a time of 1:15.87.

In the girls 800-meter run, Alyssa Bloom took fourth place with a time of 2:44.44.

In the boys 800-meter run, Austin Smith took 10th place with a time of 2:25.75.

In the girls 200-meter dash, Myrna Crismas took 13th place with a time of 31.52.

In the boys 200-meter dash, Michael Hemenway took 18th place with a time of 27.68.

In the girls 3200-meter run, Alena Pfrang took third place with a time of 13:53.92.

In the boys 3200-meter run, Jonathan Hladky-Bailey took eighth place with a time of 11:28.55.

JH Cobra track teams both take third at Oskaloosa

By Brian Sanders

On Friday, April 13, members of the Jackson Heights High School Cobras track team made up a previously-postponed meet at Oskaloosa, with both the boys and girls teams taking third place out of six teams.

The girls were led by Shelby Phillips' first-place finishes in the 1,600-meter and 3,200-meter runs, Kate Lierz finishing first in the triple jump and second in the long jump and Abby Brey leading the pack in the javelin throw and taking third in the discus throw. Hanna Davault also scored by finishing second in the 3,200-meter run and fourth in the 1,600-meter run, and Grace Linck took second in the 100-meter hurdles and fifth in the javelin throw.

For the boys, Dylan Thompson led the way with first-place finishes in the 400-meter dash and the triple jump, as well as a third-place finish in the high jump. Also scoring for the Cobras were Garrett Klahr, first in the 300-meter hurdles; Jason Parker, first in the high jump; Cable Wareham, second in the 3,200-meter run and fourth in the 100-meter dash; and Trey Manuel, second in the discus.

The Cobras competed in a track meet yesterday on their home turf. Meet results will appear in Monday's Recorder.

Scoring

Oskaloosa Invitational

Friday, April 13

Boys team scores: 1. Oskaloosa 132, 2. Valley Falls 92, 3. Jackson Heights 76, 4. McLouth 64, 5. Pleasant Ridge 63, 6. Veritas Christian 50.

100m dash: 1. L. Campbell (VC) 12.22, 4. C. Wareham (JH) 12.9.

200m dash: 1. C. Trevino (Osk.) 26.76, 5. D. Lacey (JH) 28.62.

400m dash: 1. D. Thompson (JH) 59.0.

800m run: 1. D. Clark (VF) 2:32.

1600m run: 1. N. Hefty (VF) 5:39.01.

3200m run: 1. G. Forsberg (McL.) 11:57, 2. C. Wareham (JH) 12:48.

110m hurdles: 1. C. Bandel (VC) 20.55.

300m hurdles: 1. G. Klahr (JH) 47.0.

4x100m relay: 1. Oskaloosa 50.13.

4x400m relay: 1. Oskaloosa 4:17.

4x800m relay: 1. Valley Falls 10:09.

Discus: 1. Z. Harvey (Osk.) 113'8, 2. T. Manuel (JH) 96'2, 5. R. Watkins (JH) 83'7.

High jump: 1. J. Parker (JH) 6'2, 3. D. Thompson (JH) 5'6.

Javelin: 1. C. Peck (Osk.) 113'11, 3. R. Watkins (JH) 103'8.

Long jump: 1. L. Campbell (VC) 17'9.

Shot put: 1. R. Gwartney (PR) 39'0.

Triple jump: 1. D. Thompson (JH) 36'7.

Girls team scores: 1. Oskaloosa 158, 2. Valley Falls 95, 3. Jackson Heights 83, 4. McLouth 62, 5. Pleasant Ridge 29, 6. Veritas Christian 24.

100m dash: 1. S. Schmelzle (VF) 13.17.

200m dash: 1. S. Schmelzle (VF) 28.24.

400m dash: 1. A. Adams (Osk.) 1:03.

800m run: 1. J. Pfau (Osk.) 3:03.

1600m run: 1. S. Phillips (JH) 6:22, 4. H. Davault (JH) 6:51.

3200m run: 1. S. Phillips (JH) 14:36, 2. H. Davault (JH) 14:37.

100m hurdles: 1. R. Woodgate (VF) 19.88, 2. G. Linck (JH) 20.15.

300m hurdles: 1. R. Woodgate (VF) 58.0.

4x100m relay: 1. Valley Falls 57.0.

4x400m relay: 1. Oskaloosa 5:07.

4x800m relay: 1. McLouth 12:42.

Discus: 1. J. Courter (Osk.) 110'5, 3. A. Brey (JH) 81'2.

High jump: 1. L. Schupp (Osk.) 4'8.

Javelin: 1. A. Brey (JH) 107'10, 5. G. Linck (JH) 77'5.

Long jump: 1. A. Heinbach (VC) 15'7, 2. K. Lierz (JH) 14'3, 4. S. Marshall (JH) 13'3.25.

Shot put: 1. J. Courter (Osk.) 35'5.5.

Triple jump: 1. K. Lierz (JH) 31'11.5, 5. S. Marshall (JH) 25'7.5, 6. A. Harris (JH) 25'4.

PUBLIC HEARING

Jackson County Landfill will have its 5-year permit hearing on **Mon., May 14 at 9 a.m.** at the Jackson County Courthouse Commissioner Meeting Room (1st Floor).

Hanson among NAIA lacrosse stat leaders

Clare Hanson, a 2014 graduate of Royal Valley High School, shown at right, is a member of Benedictine Women's Lacrosse team.

Benedictine just won its conference championship, it was reported, going undefeated in conference play and losing just one game in the regular season.

Hanson plays mid-fielder. She ranks ninth in the country currently in NAIA Division I in assists per game and 14th in the country in total assists per game.

The Ravens will begin the conference tournament this Thursday at St. Mary's in Leavenworth.

If the Ravens win, they will advance to Saturday's conference championship game for a chance to continue post season play. The national championship game will be played later in Grand Rapids, Mich.

Hanson will graduate from BC in May.

UPCOMING PREP SPORTS

TUESDAY, APRIL 24: HHS JV Baseball vs. Nemaha Central – 4:30 p.m. @ Nem. Central; HHS Track – Big 7 Quad – 4:30 p.m. @ Sabetha; JHHS Track – Silver Lake Invit. – 3 p.m. @ Silver Lake; RVHS Track – League Quad – 4:30 p.m. @ ACCHS

THURSDAY, APRIL 26: HHS V Baseball – Bonner Springs Tourn. – 4:30 p.m. @ Bonner Springs; HHS Track vs. Hiawatha – 4 p.m. @ Hiawatha; HHS V/JV Softball vs. Hiawatha – 4:30 p.m. @ Hiawatha; HHS V Golf – 1 p.m. @ Bellevue GC; HHS JV Golf – 3 p.m. @ Horton GC; RVHS Baseball vs. ACCHS – 4:30 p.m. @ Effingham; RVHS Softball vs. ACCHS – 4:30 p.m. @ ACCHS; RVHS Golf – Atchison Invit. – 1 p.m. @ Bellevue GC

FRIDAY, APRIL 27: HHS V Baseball – Bonner Springs Tourn. – 12 p.m. @ Bonner Springs; JHHS Track – Seaman Relays – 3 p.m. @ Seaman HS; RVHS Track – DeSoto Invit. – 3:30 p.m. @ DeSoto

SATURDAY, APRIL 28: HHS V Baseball – Bonner Springs Tourn. – 12 p.m. @ Bonner Springs

MONDAY, APRIL 30: HHS V Baseball vs. ACCHS – Senior Night – 4:30 p.m. @ Holton; HHS JV Track vs. Perry-Lecompton – 4 p.m. @ Perry; HHS V/JV Softball vs. ACCHS – Senior Night – 4:30 p.m. @ Holton; HHS V/JV Golf – 4:30 p.m. @ Holton CC; RVHS Baseball vs. Riverside – 4:30 p.m. @ Wathena; RVHS Softball vs. Riverside – 4:30 p.m. @ Wathena; RVHS Golf – League Quad – 3 p.m. @ Firekeeper GC

TUESDAY, MAY 1: HHS JV Baseball vs. ACCHS – 4:30 p.m. @ ACCHS; HHS V Golf – 10 a.m. @ Bellevue GC; JHHS Track – Nem. Central Invit. – 3 p.m. @ Nem. Central; RVHS Golf – MH/MA Invit. – 10 a.m. @ Bellevue GC; RVHS V/JV Track vs. Nem. Central – 3 p.m. @ Seneca

Sponsored by
THE Farmers State Bank
209 Montana Avenue • Holton, KS 66436
Phone 785.364.4691 • Fax 785.364.4330
Hometown Banking with Your Neighbors and Friends
www.fsbks.bank
Member FDIC

Lots of area tracksters compete at recent JH Invitational Meet

By Michael Powls

The Holton, Royal Valley, Wetmore and ACCHS track teams traveled to Jackson Heights for the Jackson Heights Invitational track meet on Tuesday, April 17. The invitational included: Holton, Jackson Heights, Royal Valley, ACCHS, Wetmore, Sabetha, Onaga, Horton and Wabaunsee, Riverbend International and Kickapoo Nation.

The Sabetha boys team won the meet with 127.5 points followed by Royal Valley with 120 points, Holton with 103.5 points, Wabaunsee with 59 points, Jackson Heights with 49 points, Wetmore with 41 points, Horton with 28 points, ACCHS with 16 points, Onaga with 6, Riverbend International with 3 points and Kickapoo Nation with 2 points.

The following boys results includes the top placers for Holton, Royal Valley, Wetmore, Jackson Heights and ACCHS.

In the boys 100-meter dash, Mikal Kitchkommie from Royal Valley took first place with a time of 11.24. Jayger Carson from Holton took second place with a time of 11.29. Kyler Vance from Wetmore took third place with a time of 11.55. Dylan Lacey from Jackson Heights took 19th place with a time of 13.22.

In the boys 200-meter dash, Mikal Kitchkommie from Royal Valley took first place with a time of 23.46. Ian Watkins from Holton took second place with a time of 23.71. Michael Hemenway from Wetmore took 12th place with a time of 27.05. Dylan Lacey from Jackson Heights took 19th place with a time of 27.90.

In the boys 400-meter dash, Jayger Carson from Holton took first place with a time of 53.11. Dalton Chartier from Jackson Heights took second place with a time of 53.87. Kobe Mills from Royal Valley took fifth place with a time of 55.73.

In the boys 800-meter run, Mason Strader from Holton took first place with a time of 2:04.31. Austin Smith from Wetmore took fifth place with a time of 2:26.56. Ivan Smith from ACCHS took ninth place with a time of 2:38.62. Luke Boyden from Royal Valley took 10th place with a time of 2:41.34.

In the boys 1600-meter run, Mason Strader from Holton took first place with a time of 4:52.52. Jonathan Hladky-Bailey from Wetmore took third place with a time of 5:15.84. Nue Tinajero from Royal Valley took fourth place with a time of 5:19.88. Cable Wareham from Jackson Heights took sixth place with a time of 5:35.69. Ivan Smith from ACCHS took 14th place with a time of 6:01.88.

In the boys 3200-meter run, Jonathan Hladky-Bailey from Wetmore took second place with a time of 11:25.44. Nue Tinajero from Royal Valley took third place with a time of 11:40.41. Marquez Conley from Holton took 10th place with a time of 12:45.75.

In the boys 110-meter hurdles, Gavin Cumpton from Royal Valley took second place with a time of 16.24. Kale Purcell from Holton took fourth place with a time of 16.99. Joel Hutfles from Wetmore took seventh place with a time of 18.11.

In the boys 300-meter hurdles, Gavin Cumpton from Royal Valley took second place with a time of 44.62. Kale Purcell from Holton took fourth place with a time of 44.84. Garrett Klahr from Jackson Heights took eighth place with a time of 48.46.

In the boys 4x100-meter relay, Royal Valley (Chance Lyming, Gavin Cumpton, Brandon Rodewald and Kobe Mills) took first place with a time of 47.40. Holton (Jayger Carson, Trey Wright, Ian Watkins and Runnel Grudeau) took second place with a time of 47.52.

In the boys 4x400-meter relay, Holton (Jayger Carson, Trey Wright, Ian Watkins and Mason Strader) took second place with a time of 3:43.09. Royal Valley (Devon Hale, Kobe Mills, Kain Fink and Gavin Cumpton) took third place with a time of 3:46.25.

In the boys 4x800-meter relay, Jackson Heights (AJ Mock, Cable Wareham, Garrett Klahr and Dalton Chartier) took third place with a time of 9:36.03. Holton (Wyatt Nightingale, Trevor Bowser, Addison Hundley and Riley Althauser) took fourth place with a time of 10:47.09.

In the boys high jump, Jason Parker from Jackson Heights took first place with a jump of 6'2". Jonathan Joice from ACCHS took third place with a jump of 5'10". Kain Fink from Royal Valley took fifth place with a jump of 5'8".

In the boys pole vault, Garrett Hicks from Royal Valley took first place with a vault of 13'6". Evan Fox from Jackson Heights took second place with a vault of 11'6". Cameron Smith from Holton took fourth place with a vault of 10'.

In the boys long jump, Cooper Williams, JH, took first place with a jump of 19'9.5". Mikal Kitchkommie from Royal Valley took second place with jump of 19'3". Kyler Vance from Wetmore took third place with a jump of 18'11.75". Jonathan Joice from ACCHS took eighth place with a jump of 17'4". Jordan Huntington from Holton took 18th place with a jump of 15'5".

In the boys triple jump, Devon Hale took first place with a jump of 40'00.75". Canon Karn from Holton took second place with a jump of 39'9.25". Cooper Williams from Jackson Heights took seventh place with a jump of 38'1.5". Joel Hutfles from Wetmore took 12th place with a jump of 33'11".

In the boys shot put, Curtis Niehues from Jackson Heights took third place with a throw of 41'1.5". Dane Spoonhunter from Royal Valley took fifth place with a throw of 39'10.5". Andrew Harrison from Holton took sixth place with a throw of 38'7". Luke Miller from ACCHS took eighth place with a throw of 34'8.5".

In the boys discus, Andrew Harrison from Holton took first place with a throw of 133'10". Luke Miller from ACCHS took third place with a throw of 115'2". Brian Shane from Royal Valley took fourth place with a throw of 112'11". Curtis Niehues from Jackson Heights took 12th place with a throw of 104'5".

In the boys javelin, Joel Hutfles from Wetmore took second place with a throw of 139'6". Kyler Steinebach from Royal Valley took seventh place with a throw of 121'6". Jonathan Joice from ACCHS took eighth place with a throw of 114'2". Riley Watkins from Jackson Heights took ninth place with a throw of 108'2". Ian Watkins from Holton took 11th place with a throw of 105'10".

Note: Area girls results for this meet will be published in Wednesday's edition.

Community HealthCare System
Holton Family Health Center

ATHLETES OF THE WEEK

Royal Valley junior Mikal Kitchkommie took third in the 100-meter dash (11.17) and second in the 200-meter dash (22.91) at the 12-team Abilene Invitational Track Meet on April 20.

Holton junior Lauryn Moore helped the Lady Wildcat softball team sweep Big Seven League foe Perry-Lecompton last week in a doubleheader with three hits and three RBI. During the games, Moore had a single, a double and a triple.

1603 W. 4th St., Holton, KS
(785) 364-3205
www.chcsks.org

■ JH track

Continued from Page 6

100m hurdles (JV): 1. E. Gill (RC) 17.9, 6. G. Linck (JH) 20.71.

300m hurdles (JV): 1. M. Kramer (Cor.) 55.25.

4x100m relay (JV): 1. St. Marys 56.36.

4x400m relay (JV): 1. Cornerstone 4:27.54.

4x800m relay (JV): 1. St. Marys 11:45.81.

High jump (JV): 1. (tie) E. Gill (RC) 4'8, 1. (tie) D. Monson (Horton) 4'8, 4. S. Marshall (JH) 4'4.

Pole vault (JV): 1. (tie) L. Gill (RC) 7', 1. (tie) M. Ratzlaff (JCN) 7', 3. G. Linck (JH) 6'6, 5. Davault (JH) 6'6.

Long jump (JV): 1. S. Marshall (JH) 14'2.75, 5. A. Harris (JH) 11'1.5.

Triple jump (JV): 1. A. Henry (Hia.) 29'5, 3. S. Marshall (JH) 28'4, 8. A. Harris (JH) 24'7.

Shot put (JV): 1. A. Henry (Hia.) 32'.

Discus (JV): 1. A. Hinteweger (SFT) 100'4.

Javelin (JV): 1. T. Lockwood (Horton) 99'7, 3. G. Linck (JH) 86'11.

Follow us on Twitter!

@HoltonRecorder

SOCIAL NEWS

Bohannons to celebrate 25th anniversary

Donald Bohannon Jr. and Ronda Stauffer of Holton were married 25 years ago on April 24, 1993, at the Evangel United Methodist Church.

Donnie is employed as an industrial mechanic at Goodyear Tire and Rubber Company, and Ronda is employed as an administrative specialist with the state of Kansas.

The couple has two children, Lindsey Bohannon and her partner, Trevor Eastland, and Cody Bohannon. They also have two grandchildren, Tyler and Jordyn Eastland.

A private family celebration is planned to note the Bohannon's 25th anniversary.

Donahue - Mzhickteno

Kirsti Donahue and Aaron Mzhickteno were united in marriage on March 15, 2018, in a small ceremony in Las Vegas, Nev.

The bride is the daughter of Belinda Alexander and her husband, Bob, of Topeka and Bill Donahue and his wife, Kellie, of Herington.

The groom is the son of Marguerite and Larry Mzhickteno of Mayetta.

The bride was attended by her brother, Derek Donahue, and the groom was attended by his sister, Rachel Mzhickteno.

A dinner and reception was held at The Foundry in Topeka on March 24, where the bride and groom welcomed family and friends.

The couple is planning a honeymoon to Ireland at a later date and will reside in Topeka.

Potawatomi United Methodist

By Ilene Dick

Sunday morning, April 15, seemed more like winter than spring with the low temperature and north wind for those traveling to church.

Pastor Howard opened the service at Potawatomi United Methodist Church with scripture and prayer. Announcements included a meeting to be held at 1 p.m. on Wednesday, April 18, at Homestead Plaza, where the historian editor of the Topeka newspaper would be speaking. Native American Ministries was celebrated this Sunday, and a special offering was received.

Added to the prayer concerns were Charles Harden and Josephine Fleming.

It was a joy to have Jim and Marjean Shenk back to church and Jim's ribs healing from the accident. Prayers continue for his fast healing.

Judy Thoman had the joy of attending a Mennonite auction in Hutchinson with Ruth Kopp. The sale contained 250 quilts, farm equipment, pies, breads and ethnic foods. Judy shared New Year's cookies made by Mennonite women with the Potawatomi U.M. congregation on Sunday morning.

Lily Hall was acolyte. Judy Thoman was liturgist, reading from Acts 32:35. Hymns were "Blessed Assurance," "How Great Thou Art" and "Holy, Holy, Holy! Lord God Almighty," with music provided by Tina Pugh and Ann Wilkening.

Betty Bowser gave the special. She shared a story about a boy who threw a brick into a man's expensive car, denting its side. The man began scolding the boy, who then apologized, and asked the man for help lifting his brother, who had fallen out of his wheelchair.

The man lifted the handicapped brother into his wheelchair and he apologized to the boy. The dent in the car was never repaired to remind him not to be rushing from place to place. A good reminder for us all.

Offertory ushers were Keith Bell and Jim Shenk.

Pastor Howard's message, "The Expanding Circle Of Joy," was based on the text from I John 1:1 through 2:2. John wrote this letter to put believers back on track, to show the difference between light and dark (truth and error) and grow in love for God and one another.

Keith and Dorthea Bell attended the Kansas Indian Artifact Show in Holton on Saturday, April 14. It was very interesting. Then they went to Valley Falls to visit Wilbur and Mary Boyce.

Jim and Marjean Shenk visited their daughter, Marilee, and her family in Virginia for nine days. They were proud to see their granddaughter, Chloe, sing in the play "Peter Pan." They accompanied the family to Southern Virginia, Blackburg, Virginia Tech. They were completely awed by the cherry blossoms in bloom in Washington D.C. The Shenks are grateful for Jim's steady healing.

Lily Hall expressed the joy for her co-worker's daughter, Adria Carter, in the birth of her new son, a blessing.

Lily enjoyed having her new grandson, Kairo, at her home on Saturday, April 14. She appreciated Kairo's older brother, Hepi, for helping care for Kairo.

Thanks to Martha Roush for getting the church news to me to write.

FREE STUFF!

The Holton Recorder, as always, offers to publish the following write-ups and photos for FREE!

Engagement photo and write-up

Wedding photo and write-up

Anniversary photo and write-up (25, 50+ yrs.)

Card shower photo and write-up (age 80+)

Club/organization news

THE HOLTON RECORDER

364-3141 • 109 W. 4th St./PO Box 311
holtonrecorder@giantcomm.net
Holton, KS 66436

News tip? Call 364-3141

Public Notice

(First published in The Holton Recorder, Holton, Kan., on Monday, April 23, 2018.)

Unclaimed Vehicle Auction

OPEN TO THE PUBLIC

Pursuant to K.S.A. 8-1103 et. seq.
The following vehicles will be sold at public auction **on May 2, 2018 at 7 p.m.** at www.TowLot.com unless claimed by the owner and all tow and storage charges are paid in full.

INTERNET BIDS ONLY

Vehicles can be inspected at
Roush & Son's Towing and Recovery LLC
701 Ohio Ave., Holton, KS
from 1 p.m. to 5 p.m. on the day of the sale **ONLY!**
Terms of Auction. All sales are final. NO REFUNDS!
YOU MUST BE A REGISTERED USER OF www.TowLot.com TO BID ON VEHICLES
This sale is by Internet bid only!

YR	MAKE	VIN
2000	Mitsubishi	JA4MT31H1YP045475
1997	Dodge	2B3HD46T7VH688812
1999	Chrysler	1C3XJ5530LG427190
1988	Dodge	1B7GR14X0JS694728
2000	Oldsmobile	1G3NL52E11C154848
1995	Buick	1G4HP5217SH416937
2000	Pontiac	1G2NF52TXYC536560
1996	Jeep	1J4GZ58Y3TC170622
1992	Oldsmobile	1G3A154N3N6300764
1996	Lincoln	1LNLM97V6TY732285
2008	Chrysler	3A8FY58B48T213160
1997	Dodge	1B4GP44R5VB402521
1999	Saturn	1G8ZY127XXZ313363
1991	Ford	2FTJW35M4MCA86069
1994	Chevrolet	1GCCS14Z4R8149614
2007	BMW	WBAVAV375X7NE29472
1994	Ford	1FMDU34X4RUB87856
2008	Chevrolet	2CNDL43F786027274
1999	Ford	1FMZU34E8XZB89100

L33t2

PUBLIC NOTICE

(First published in The Holton Recorder, Holton, Kan., on Monday, April 16, 2018.)

JACKSON COUNTY SHERIFF'S DEPT.

PUBLIC NOTICE
UNCLAIMED VEHICLE

JACKSON COUNTY SHERIFF'S DEPT.

The Jackson County Sheriff's Office is currently holding the following vehicles.

YEAR	MAKE	MODEL	VIN #
2013	Dodge	Intrepid	1C3CDZAB5DN585189
1997	Honda	Civic	1HGEJ6673VL004092
2004	Pontiac	Grand Prix	2G2WS522441310392
1996	Honda	Accord	1HGCD5662TA115452
2000	Honda	Civic	JHMEJ6674Y5007400
1996	Honda	Accord	1HGCD5536YA046076
1999	Cadillac	Deville	1G6KD54Y6XU743214
2002	Cadillac	Deville	1G6KF57932U251772

Registered owners of these vehicles have until Friday, April 27, 2018 to claim said vehicle and to pay all tow fees and storage fees. Anyone claiming ownership will need to provide proper documentation showing ownership of said vehicle. If the vehicle is to be driven from the storage location you must have current registration and proof of liability insurance prior to removal of the vehicle. If the vehicle is not claimed by April 27, 2018 the vehicle will sell to the highest bidder on Monday, April 30, 2018. The bidding will begin at 12:00 p.m. at the Jackson County Sheriff's Office lobby and end promptly at 1:00 p.m. on that date. Vehicles that are not sold at that time will be considered abandoned property and will be seized by the Jackson County Sheriff and disposed of according to Kansas State Law.

Any questions or to claim the vehicle contact Deputy Chris Miller at the Jackson County Sheriff's office, 210 US Hwy. 75, Holton, KS 66436, Phone 785-364-2251.

ML31t2

Denison Bible Church

By Esther L. Hall

On April 8 at Denison Bible Church, Pastor Tom preached "Caution When Moving A Load Retaining Wall!" The responsive reading was 1st Corinthians 15:12-19. Jesus is the "load bearing wall" of the gospels, and when we take Him out of them, our faith is for nothing.

We should think things through before we speak out. It only takes one fool to say something out loud and those hearing it will begin believing it. Errors or lies fly around as quick as that old gossip game we use to play. In the end there's no truth of reality to it and those that don't know the truth are inclined to believe the lies or at the very least, question what they do believe.

People who are truly saved have the ability to discern between right and wrong. God provides Christians with disinterment so that we can understand. If we don't have discernment, we are subject to false teachings.

There are "believers" who don't take the Bible literally. They don't believe in the virgin birth or the resurrection. They don't believe that Jesus is God. There must be discernment to sort out the Biblical truths. If we want to learn the truth, we have to read God's word.

There is a difference between His truths and our opinions. Sometimes church people come up with their own opinions, but if they don't know the truth that's all it is – their opinion. One day we are going to be judged on what we know and believe.

To develop discernment, we need to look for help. Dig deep into the Bible. If we don't understand, we need to find a Christian friend or family member to help us understand. Once we know the truths, we'll be able to recognize the lies and "opinions." By knowing God's word and obeying it, we'll know what's truth and what's not, what's good and what's evil. There is coming a day when we had better know the difference.

Public Notice

(First published in The Holton Recorder, Holton, Kan., on Wednesday, March 28, 2018.)

NOTICE OF FARMING & GRAZING LEASE SALE

TO BE HELD APRIL 25, 2018

UNITED STATES DEPARTMENT OF THE INTERIOR BUREAU OF INDIAN AFFAIRS HORTON AGENCY – HORTON, KS 66439

INVITATION FOR BIDS under sealed and oral auction of the Farming and Grazing Lease Sale on Indian trust property, conducted by the Horton Agency, Bureau of Indian Affairs on **April 25, 2018**. SEALED BIDS only for farming and grazing leases on tracts of land will be received in the Office of the Superintendent, Horton Agency until 10 A.M., April 25, 2018 for the Potawatomi tracts, and 3 P.M., April 25, 2018 for the Kickapoo tracts. For a copy of the advertised lease packet, which describes the tracts being offered, and sale conditions, please contact the Branch of Realty, Horton Agency, Horton, KS at 785-486-2161. Bids are to opened at 10 A.M. at the Rock Building, 16277 ½ Q Road, Mayetta, KS for the Potawatomi tracts and 3 P.M. at the Horton Agency, 908 First Ave East, Horton, KS.

WL26t4
ML33t1

Public Notice

(First published in The Holton Recorder, Holton, Kan., on Monday, April 23, 2018.)

IN THE DISTRICT COURT OF JACKSON COUNTY, KANSAS
Petition Pursuant to K.S.A. Chapter 59

In the Matter of the Estate of Dean S. Ohlsen, Deceased

Case 18-PR-19

NOTICE TO CREDITORS

THE STATE OF KANSAS TO ALL PERSONS CONCERNED:

You are hereby notified that on the 18th day of April, 2018, a Petition for Probate of Will and Issuance of Letters Testamentary Under the Kansas Simplified Estates Act was filed in this Court by Heath B. Ohlsen, named Executor under the Last Will and Testament of Dean S. Ohlsen, deceased.

All creditors of the decedent are notified to exhibit their demands against the Estate within the latter of four months from the date of the first publication of notice under K.S.A. 59-2236 and amendments thereto, or if the identity of the creditor is known or reasonably ascertainable, 30 days after actual notice was given as provided by law, and if their demands are not thus exhibited, they shall be forever barred.

Heath B. Ohlsen,
Petitioner

Submitted and Approved by:
Dennis A. White, #12108
White Law Office
120 West 5th Street,
P.O. Box 445
Holton, Kansas 66436
785-364-3971
Attorney for Petitioner

ML33t3

Public Notice

(First published in The Holton Recorder, Holton, Kan., on Monday, April 23, 2018.)

IN THE DISTRICT COURT OF JACKSON COUNTY, KANSAS CIVIL DEPARTMENT

LakeView Loan Servicing, LLC

Plaintiff,

vs.

Misty Mathis, a single person, et al.

Defendants,

Case No. 18CV9
Court No.
Title to Real Estate Involved
Pursuant to K.S.A. §60

NOTICE OF SALE

NOTICE IS HEREBY GIVEN, that under and by virtue of an Order of Sale issued to me by the Clerk of the District Court of Jackson County, Kansas, the undersigned Sheriff of Jackson County, Kansas, will offer for sale at public auction and sell to the highest bidder for cash in hand at the 1st Floor Lobby of Courthouse of the Jackson County, Courthouse, Kansas, on May 14, 2018 at the time of 9:00 AM, the following real estate:

LOT 31, PENNSYLVANIA AVENUE, CITY OF HOLTON, JACKSON COUNTY, KANSAS. Tax ID No.: 03910, Commonly known as 305 Pennsylvania, Holton, KS 66436 ("the Property") MS184638

to satisfy the judgment in the above entitled case. The sale is to be made without appraisement and subject to the redemption period as provided by law, and further subject to the approval of the Court.

_____
Jackson County Sheriff

MILLSAP & SINGER, LLC

By:
Chad R. Doornink, #23536
cdoornink@msfirm.com
Jason A. Orr, #22222
jorr@msfirm.com
8900 Indian Creek
Parkway, Suite 180
Overland Park, KS 66210
(913) 339-9132
(913) 339-9045 (fax)

ATTORNEYS FOR PLAINTIFF

MILLSAP & SINGER, LLC AS ATTORNEYS FOR LAKEVIEW LOAN SERVICING, LLC IS ATTEMPTING TO COLLECT A DEBT AND ANY INFORMATION OBTAINED WILL BE USED FOR THAT PURPOSE.

ML33t3

Shown above, from left to right, upon arrival at Heritage Hall in Topeka for the recent Royal Valley High School prom are Emma Poort, Sydney Stithem, Dillon Smith, Tope Serna, Maya Ogden, Zach Schnacker, Bella Thompson, John Ehrhart, Daniella Fabila, Brian Shane, Hannah Smith, Colby Burger and Madison Spencer. *Photo by Brian Sanders*

Recent Hoyt traffic stop nets six drug arrests

A recent traffic stop in Hoyt resulted in the arrest of six people, including a Mayetta man, on drug charges, according to Hoyt Police Chief Dan Wentling.

Arrested in the Sunday, April 15 incident were Tarin J. Blalock, 22, Mayetta; Okoonii S. Thomas, 21, Horton; Marqus I.A. Moya, 23, Emporia; Mikey C. Tyson-Tahdooahnippah Jr., 26, Topeka; Blake A. Cheney, 32, Wichita; and Cierra R. Lopez, 21, Emporia.

At about 2:45 a.m. that day, a Hoyt police officer stopped a vehicle that was driven by Thomas, Wentling said.

Further investigation conducted during the traffic stop resulted in the arrest of Thomas and the other five, all on charges including possession of drug paraphernalia, possession of marijuana and transportation of alcohol in an open container.

Blalock and Tyson-Tahdooahnippah have also been charged with possession of methamphetamine.

All six were booked into the Jackson County Detention Center, it was reported. Wentling also noted that Thomas, Blalock, Moya, Tyson-Tahdooahnippah and Lopez were also being held on outstanding warrants from other agencies.

Blalock was also charged with obstruction of official duty and remains in jail with bond set at $10,000.

Thomas was also charged with driving while suspended, driving under the influence and no proof of insurance. He remains in jail with bond set at $7,500.

Cheney was also charged with trafficking contraband into a correctional facility and remains in jail with bond set at $7,500; Moya was released on $1,500 bond; Tyson-Tahdooahnippah was released on $2,500 bond; and Lopez was released on $2,500 bond.

The Jackson County Sheriff's Office and the Potawatomi Tribal Police Department also assisted with the arrests, it was noted.

Immanuel Lutheran

By Esther L. Ideker

The third Sunday of Easter worship service on April 15 at Immanuel Lutheran Church opened with the hymn "Lord Jesus Christ, Be Present Now." Divine Service 1 with Holy Communion was followed. The responsory psalm was Psalm 4.

The first reading was from Acts chapter 3 and the Epistle reading from 1 John 3:l-7 was read by Elder Topher Dohl. Pastor Michael Van Velzer read the Holy Gospel of the day from Luke 24:36-49. The congregation professed The Nicene Creed. The sermon hymn was "Just As I Am, Without One Plea."

Pastor Van Velzer's sermon theme was "The Preaching Of Repentance And Forgiveness Of Sins Makes Us Pure," with Luke 24:36-49 as the sermon text. The risen Lord Jesus taught His disciples "that the Christ should suffer and on the third day rise from the dead" and "that repentance for the forgiveness of sins should be proclaimed in His name to all nations."

Through this forgiveness of sins and by faith in this forgiveness, the Father shows His love for us in order that "we should be called children of God; and so we are." Thus, we hope in Him and are made pure even "as He is pure," because "He appeared in order to take away sins, and in Him there is no sin."

Jesus told His disciples that He would send what God the Father had promised, and to remain in the city until they were clothed with power from on high. The peace He gave His disciples is ours, also.

The offering ushers were Doug Amon and Topher Dohl. The offertory piece was "He Lives." The offertory was sung.

In the prayers of the church, our Heavenly Father was acknowledged for the joy the church continues to celebrate in the resurrection victory of His beloved Son. The fountain of mercy was acknowledged as the source of the love God's people serve those in need.

Bless the ministries of the church that many may come to know and praise God's unspeakable kindness and love. Commended were our public servants to bless and prosper them in their callings. Remember in tenderness those who are in need of His healing and comfort. The congregation joined in The Lord's Prayer.

Elder Topher Dohl assisted Pastor Van Velzer in the distribution of Holy Communion. The distribution hymn was "On Eagle's Wings." Following the Nunc Dimittis and benediction, the service closed with the hymn "Almighty Father, Bless The Word."

Serving Sunday were Topher Dohl, elder; Brantley Dohl, acolyte; Joyce Peterson, organist; and Heather Amon and Karen Schumann on the altar committee.

Next Sunday, Immanuel will hold a quarterly congregational meeting following the service.

Immanuel Ladies met at the church on Friday, April 13, with Marcia Coufal leading devotions and the Bible study, "Compassion And Comfort," from the Lutheran Women's Quarterly. Elizabeth Handke shared her favorite Bible story with visual illustration. We welcomed guest, Diane Jennerich.

The business meeting included a gift for a Bethesda Home friend, reviewing mission projects to be voted at the upcoming Lutheran Women's Missionary League convention at Hutchinson from April 20-23 and ingathering to be shared at the spring meeting of the N. E. Zone LWML to be held at St. John's Lutheran Church, in Easton on Saturday, April 14. Elizabeth Handke served as hostess.

Thanks for reading
The Holton Recorder!

County arrests...

Continued from Page 2

arrested on a traffic warrant on a charge of failure to appear.

■ On April 18, Lisa Weber, 37, Topeka, was arrested on a criminal warrant on charges of criminal damage to property and criminal trespass.

■ On April 18, Robert Shutts, 45, Topeka, was arrested on two traffic warrants on charges of failure to appear.

■ On April 18, Sterling Shopteese, 35, Topeka, was arrested on a warrant from Brown County.

■ On April 18, Clayton Shopteese, 26, Topeka, was arrested on charges of possession of a hallucinogenic drug, possession of illegal drug paraphernalia and driving while suspended.

■ On April 18, Fernando Osornio, 31, address unknown, was arrested on a traffic warrant on a probation violation charge.

■ On April 18, Tylor Nioce, 18, Holton, was arrested on two juvenile warrants on probation violation charges.

Public Notice

(First published in The Holton Recorder, Holton, Kan., on Monday, April 9, 2018.)

JACKSON COUNTY

NOTICE OF PRIMARY ELECTION

A Primary Election will be held on August 7, 2018. Candidates for the following offices will be nominated by each political party, which has qualified to participate in the Primary Election:

• One candidate for United States Representative 2nd District
• One Pair of candidates for Governor/Lieutenant Governor
• One candidate for Secretary of State
• One candidate for Attorney General
• One candidate for State Treasurer
• One candidate for Commissioner of Insurance
• One candidate for State Representative 61st District
• One candidate for State Representative 62nd District
• One candidate for County Commissioner 1st District (Cedar, Garfield, Grant, Jefferson, Liberty, Netawaka, Soldier, Straight Creek, Washington)
• One candidate for Township Clerk in each Township

The following officers will be elected in each political party, which has qualified to participate in the Primary Election:

• One Precinct Committeeman in each Precinct
• One Precinct Committeewoman in each Precinct

IN TESTIMONY WHEREOF, I hereto set my hand and cause to be affixed my official seal. Done at the City of Holton, County of Jackson this 5th day of April, 2018.

/s/ Kathy Mick
Kathy Mick
Jackson County
Election Officer

[SEAL]

ML29t3

Public Notice

(First published in The Holton Recorder, Holton, Kan., on Monday, April 9, 2018.)

IN THE DISTRICT COURT OF JACKSON COUNTY, KANSAS

In the Matter of the
Estate of
ELEANOR M. SADOWSKI,
Deceased.

Case No. 18-PR-16

NOTICE OF HEARING AND NOTICE TO CREDITORS

THE STATE OF KANSAS TO ALL PERSONS CONCERNED:

You are notified that on April 4, 2018, a Petition was filed in this Court by Gary L. Sadowski, an heir, devisee and legatee, and Executor named in the "Last Will and Testament of Eleanor M. Sadowski," deceased, dated September 6, 2006, requesting that the instrument attached thereto be admitted to probate and record as the Last Will and Testament of the decedent; and Letters Testamentary under the Kansas Simplified Estates Act be issued to Executor to serve without bond.

You are further advised under the provisions of the Kansas Simplified Estates Act the Court need not supervise administration of the Estate, and no notice of any action of the Executor or other proceedings in the administration will be given, except for notice of final settlement of decedent's estate.

You are further advised if written objections to simplified administration are filed with the Court, the Court may order that supervised administration ensue.

You are required to file your written defenses to the Petition on or before May 1, 2018, at 8:30 a.m. in the District Court, in Holton, Jackson County, Kansas, at which time and place the cause will be heard. Should you fail to file your written defenses, judgment and decree will be entered in due course upon the Petition.

All creditors are notified to exhibit their demands against the Estate within the latter of four months from the date of the first publication of this notice, as provided by law, or if the identity of the creditor is known or reasonably ascertainable, 30 days after actual notice was given as provided by law, and if their demands are not thus exhibited, they shall be forever barred.

GARY L. SADOWSKI
Petitioner

SYMMONDS & SYMMONDS, LLC
RODNEY H. SYMMONDS, #09813
427 Commercial
Emporia, Kansas 66801
(620) 343-2764
Fax (620) 343-2765
info@symmondslaw.com
Attorneys for Petitioner

ML29t3

AREA CHURCH DIRECTORY

Please report any changes in service or personnel to the Recorder at 364-3141. Thank You.

Bethany Baptist Church
821 New York • 364-4533
Pastor Ron Sellens
Youth Minister David Noland
Sunday: 9:30 a.m. Sunday school
10:15 a.m. Worship service
1 p.m. Sunday afternoon service
Wednesday: 7:15 p.m. Prayer meeting

Bucks Grove UM Church
Pastor: Charlotte Milroy • 234-4243
Sunday: 9 a.m. Church service

Christ's Church
Southern Heights Clubhouse
Pastor Jon Hanna
Information 364-3468
Sunday: 8:30 a.m. Fellowship
9 a.m. Worship

New Life Church of the Nazarene
100 Topeka, Ave., Holton • 364-3642
Rev. Kevin Kneisley
Sunday: 9:30 a.m. Sunday school
10:45 a.m. Worship service

Circleville Christian Church
7701 254th Rd., Circleville
Brody Bliss, Minister
Brandon Winters, Associate Minister
Sunday School: 9:15 a.m.
Sunday Worship:
9:15 a.m. Traditional/Cowboy Church
10:30 a.m. Contemporary Worship
Website - circlevillechristian.com
Email - circlevillechristian@yahoo.com

Circleville United Methodist
Pastor: Charlotte Milroy • 234-4243
Sunday: 10:30 a.m. Worship Service

Community of Christ Church
222 New Jersey • Pastor Dean Sharp
Sunday 10 a.m. Worship service

Delia Presbyterian Church
514 Jackson St. • Rev. James Aubey
Sunday: 10 a.m. Every Other Month
Check sign board for other events.

Denison Bible Church
300 W. 5th St. • Pastor Tom Fraunfelter
Sunday: 10 a.m. Sunday School
11 a.m. Worship
785/935-2464 • 785/422-2953

Denison Reformed Presbyterian
Rev. J. Edward Hindman • 935-2348
Sunday: 10 a.m. Bible class
11 a.m. Worship service
Lunch following the service
1:15 p.m. Afternoon Service

Evangel United Methodist Church
227 Pennsylvania Ave. • 364-3834
Sun.: 8:50 a.m. Life Journey
(contemporary service)
10 a.m. Sunday school
11 a.m. Traditional worship service
Church - office@evangelumc.org
Pastor - pastor@evangelumc.org

First Baptist Church of Holton
404 Juniper, 364-3423
Sr. Pastor: Tim O'Byrne
Director of Descipleship - Rhett Totten
Sunday: 9:15 a.m. Sunday School
10:30 a.m. Worship Services
5:15 & 6 p.m. Youth Groups
Wed.: 10 a.m. Bible Study • 6:30 p.m. Choir
Friday: 7 a.m. Women's Breakfast
6:45 a.m. Men's Breakfast

First Baptist Church of Hoyt
Pastor David Burnworth • 986-6446
Wednesday night prayer: 7 p.m.
Sunday: 9 a.m. Sunday school
10 a.m. Worship service
7 p.m. Sunday evening worship

First Christian Church
5th and Wisconsin • 364-2545
Dr. Jim McCollough, Pastor
Sunday: 9:45 a.m. Sunday School
10:45 a.m. Worship

First United Methodist Church
Pastor Kathy Williams
1401 W. 4th, Holton • 364-3275
Sunday Schedule: 9:00 a.m. Sunday School
10:15 a.m. Worship
firstumc@giantcomm.net

Holton Kingdom Hall of Jehovah's Witnesses
12350 214th Rd., Holton • 364-4279
Sunday Public Talk: 10 a.m. • jw.org

Hoyt United Methodist Church
Rev. Bev McCurdy • (c) 785-220-0711
Sunday School: 9 a.m. • 10 a.m. Worship

Immanuel Lutheran Church, Netawaka
Pastor Michael Van Velzer
9 a.m. Sunday Worship
10 a.m. Sunday School
10 a.m. Adult Bible Class

Lakeview Faith Chapel Pentecostal Church
3.5 miles south of Holton on U.S. 75
Pastor Steve Cappleman • 364-2416
Sunday: 9:30 a.m. Sunday school
10:15 a.m. Worship service

Larkinburg Christian Church
Rev. Mark Armstrong
Sunday: 9:30 a.m. Sunday school
10:30 a.m. Church service

Mayetta Christian Church
Ernest Coleman - Pastor
Sunday: Fellowship & Waffles:
8:15 a.m.-8:45 a.m.
Sunday school: 8:45 a.m.-9:30 a.m.
Prayer Circle: 9:30 a.m.-9:50 a.m.
Worship service - 10 a.m.-11:15 a.m.
Wednesday: Bible Study - 6 p.m.-7 p.m.

Mayetta United Methodist
Rev. Howard Sudduth
Sunday: 9 a.m. Morning worship service
and Sunday school

Netawaka United Methodist
Rev. Youngwan Won
Sunday: 8:15 a.m. Worship

Onaga New Hope Lutheran Church, ELCA
Rev. Charlene Banes, Pastor
Sunday: 9 a.m. Worship
10:15 a.m. SS, Adult Bible Class
Bible Study: Tuesday @ 7 p.m.
Holy Communion 1st & 3rd Sunday

Our Lady of the Snows Church
Fr. Marianand Mendem
166 and "I" Road, Mayetta, Kan. •
597-5656
1st, 3rd, & 4th Sunday Mass 8:30 a.m.
2nd Sunday Mass 1 p.m.

Potawatomi Pentecostal Church
4.5 miles west on 134th Rd., Mayetta
Rev. Marcia Potts
Sunday: 10 a.m. Sunday school
10:45 a.m. Worship service

Potawatomi United Methodist
Rev. Howard Sudduth
Sunday: 9:50 a.m. Sunday school
10:30 a.m. Worship

St. Dominic Catholic Church
Pastor: Fr. Marianand Mendem
416 Ohio, Holton, 364-3262
Saturday: 5:30 p.m. Mass
Sunday: 10:30 a.m. Mass
Confessions 30 minutes before mass.
www.jacocatholics.org

St. Francis Xavier Catholic Church
Pastor: Fr. Marianand Mendem
3rd & James, Mayetta, 966-2690/364-3262
Sunday Mass: 8 a.m.
Confessions 30 minutes before mass.
www.jacocatholics.org

St. Thomas Episcopal Church
512 Wisconsin, Holton • Rev. Art Rathbun
Services on 2nd & 4th Sunday
Sunday Services: 10 a.m.
785-224-8798
stthomasholton@holtomail.com

Soldier Christian Church
834-5750 • Ron Ahlgren, Minister
Luke Schreiber: Youth Minister
Sunday: Sunday School: 9:30 a.m.
Church Services: 10:30 a.m.
Jr. & Sr. High Youth Group: 5 p.m.

St. James Catholic Church
306 5th St., Wetmore • Pastor Father Hammes
Saturday Mass: 6:30 p.m.
Confessions: 30 min. prior to mass

Trinity Lutheran Church
401 Cheyenne
Pastor Brian Stark 364-2206/364-2029
Sunday School: 9 a.m. • Worship: 10 a.m.

Wetmore Bible Church
217 Iowa St., Wetmore
Pastor Gary Heitz • 866-2444
Sunday: 10 a.m. Sunday school (for all ages)
11 a.m. Worship Hour
11:30 a.m. Children's Church
7 p.m. Adult Bible Study
Tuesday: 1:30 p.m. Women's Bible Study
Wednesday: 7 p.m. Youth Group
(Jr. High & HS Ages)
8 p.m. Bible Study

Wetmore United Methodist
Pastor Jessie Zimmerman
(785) 866-2512 Parsonage • 866-5556 Church
Sunday: 10 a.m. Worship service

Whiting Baptist Church
Dan Burns, Pastor
Sunday: 9 a.m. Sun. school
10 a.m. Worship service

Whiting United Methodist
Rev. Youngwan Won
Sunday: 10 a.m. Education • 11 a.m. Worship

New Hope Family Church
515 Iowa, Holton
Pastor: Sterling Hudgins
Wednesday Meal: 6:30 p.m.
Wednesday Service: 7:15 p.m.
Sunday Worship: 8:30 a.m.

This church directory is sponsored by:

We sell the best and service the rest!
Jayhawk TV & Appliances
435 New York
Holton, KS 66436
(785) 364-2241
jayhawktv@giantcomm.net
Whirlpool
Amana
MAYTAG

Jackson County MARKETPLACE

Reaching 22,800 Readers Each Week!

How to place an ad:
Call 364-3141 or come by the *Recorder* office, 109 W. 4th, Holton, Kan., from 8 a.m. to 5 p.m. Monday through Friday. **Our deadlines are 5 p.m. on Friday for the Monday edition and 5 p.m. Tuesday for the Wednesday edition.**
E-mail: holtonrecorder@giantcomm.net

Check Your Ad!
Please check your ad the first day it appears and report any errors immediately. We are responsible for only one incorrect publication. The *Recorder* will not be held responsible for damages resulting from any errors.

We Cover The County And Beyond Each Week!
When you advertise in *The Holton Recorder* and *Jackson County Shopper*, you reach every household in the county and beyond.

At Your Service

Jim Childs Roofing
Free Estimates
28 Years Experience
Insured
Competitive Prices
Home 364-2451
Cell 364-6101

AAA MICK TREE SERVICE. Kansas Certified Arborist. Aerial equipped. Stump Removal. Insured. Free estimates. Holton, Kan., 785-383-6670.

ALTERATIONS: Prom, wedding or any kind of sewing or mending. Call Cindy Meyer, 966-2492.

Do You Need Help
Shopping • Housekeeping • Organizing
Give me a call! **785-364-0686**
Cheryl Copeland

CHAMPION LAWN now serving Holton area for your lawn weed/fertilizing needs. 785-364-2233.

LAURA'S HOUSEKEEPING: 15-years professional experience. Reasonable rates. Will clean once/week or as often as you need. Honest, reliable, thorough. Located in Holton but willing to travel. Call 406-839-8396.

TREE TRIMMING & Removal, aerial equipment, stump removal, free estimates, insured. KCAT Tree Service, 785-305-0295.

Donovan Young Mowing
Commercial & Residential
Insured
Over 11 Years Experience
785-364-0332

Local Youth At Your Service

LIERZ LAWN CARE MOWING and trimming available. Looking to add a few more yards to help with college. Satisfaction guaranteed, (785)207-0457.

Special Notice

*ALCOHOL PROBLEM with family member or friend? Holton Al-ANON family group, Wednesdays, 7p.m., Evangel United Methodist Church, East door, go to Library, Rm.104.

*Hours at the JCMA New Hope Center Food Pantry, located at Fifth Street and Wisconsin Avenue in the Holton First Christian Church basement, are from 3 p.m. to 6 p.m. on Thursdays. For more information, call 362-7021.

*The Heart of Jackson Humane Society shelter is located at 414 E. Eighth St. in Holton and is open from 1 p.m. to 4 p.m. Monday through Saturday and at other times by appointment. For more information, call 364-5156.

Miscellaneous

FOR SALE: KID'S SADDLE, Circle Y brand, padded seat, excellent shape, $225. (785)364-7400.

HEDGE POSTS: Various sizes. (785)217-5522 or (785)966-2265.

Livestock

ANGUS BULLS for sale. Ron Kuglin (785)364-7458.

YEARLING AI-SIZED Angus bulls for sale. Moderate B.weights with excellent dispositions. Tested PI negative/genetic defect-free. EPD's and BSE available. R Bar W, 785-851-0375.

Building Supplies

FOR-SALE: Used tin, 10' sheets. Contact Mike, 785-250-6699.

Vehicles

Payless Auto - CARS FOR SALE

2008 SATURN VUE - SOLD
2011 IMPALA - 79K miles • $6,500
2014 FORD FUSION TITANIUM - Under 50K miles • All the Bells • Sunroof • Heated seats • Heated rear seats
2017 TAURUS - $21,000 • Park assist • Sync 3 • Cross traffic alert • Blind spot info system (BLIS) • Lane keeping system • Push button start • Heated & cooled front/back row seats • Heated steering wheel
2014 CHEVY CRUIZE - Maroon • Under 52K miles • $9,000

Contact Lovvorn Brothers Body Shop
Shop 785-364-2353 or cell 785-221-6036
(Contact anytime) • Located in Holton, KS

Lawn & Garden

BULK 100% Decorative river rock. 785-851-0053.

Holton Greenhouse
April/May Hours:
Monday-Friday • 9 a.m.-4 p.m.
Saturday • 9 a.m.-1 p.m.
Closed Sunday
109 New Jersey • 785-362-7070

Garage Sales

20585 R4-ROAD, HOLTON: Friday-Saturday, April 27-28, 7:30am-? Huge selection of rods/reels/sinkers. Handmade rag rugs, lots of this and that, some tires, tire changer.

403 BUTLER/CIRCLEVILLE: April 26-27-28. Lots of liquor items, t-shirts, caps, mirrors, metal signs, lights, glasses, 52" Lifetime complete portable basketball system, Wilson golf clubs/bags, quilt rack, folding table w/seats, cooler chests, rocking chair w/ottoman, lots of misc. FOLLOW SIGNS.

404 CIRCLE DR./HOLTON: Thursday-Friday-Saturday, April 26-27-28, 8am-5pm. Under Armor, jewelry, swords/knives, Miss Me, BKE, Nike, Victoria's Secret, Bath & Body, Star Wars, Legos, Barbie, Hot Wheels, new makeup, lots of toys, Nerf guns, stroller, rocking horse, books, end table, trike, swimming tubes, goggles, toys, household goods, Coach, Vera Bradley, clock, clothes (all sizes), pro cam, bedding sets, electornics, games, Sperrys, Birks, Precious Moments, angel collection, books, cookbook collection, Tupperware, lots of misc., too much to list. Something for everyone!

CIRCLEVILLE CHRISTIAN CHURCH GARAGE SALE at the church: Friday, April-27, 7am-3pm/Saturday, April-28, 7am-12pm.

CITY-WIDE GARAGE SALES: At Medicalodges Jackson County. Miscellaneous items & BAKE SALE! All proceeds benefit residents and activity fund. 1121 W 7th/Holton. Saturday, April 28.

HUGE MOVING SALE: Mulroy residence, 418 Navaho/Holton. Thursday-Friday, April 26-27, 7am-6pm. Saturday, April-28, 7am-10am. Downsizing! Most everything goes! Lawn equipment, air compressor, 24-inch snow blower, electric miter saw on stand, furniture, household decor, wall art, dishes, bedding, lamps, porcelain doll collection, too much to list!

INDIAN TACO SALE: Friday-Saturday, April 27-28, east of laundromat, 511 New Jersey/Holton, 8am-1pm. Miss Kristy D's fried bread.

SOUTHERN HEIGHTS community building: Hillcrest/Nebraska, Holton. Friday-Saturday, April 27-28, 9am-3pm. Variety of merchandise, lots of miscellaneous, handmade items.

Automobiles

BEAUTIFUL black 2011 Mercedes Class-C all-wheel drive for sale. Lovingly cared for in great condition. 785-305-0549, please leave message.

NOTICE:
Place your classified ad in The Holton Recorder and get it placed FREE online at www.holtonrecorder.net!

Trucks

2001 CHEVROLET SUBURBAN LT, 4X4, 135K, one-owner, non-smoker, always garaged, leather heated seats, heated mirrors, captain's 2nd-row seats, pewter, (785)986-6170.

Rental Property

1-BEDROOM APARTMENT: Furnished, deposit required, no pets. 785-364-4676/785-408-3261.

2 BEDROOM/1-BATH IN Holton, $575/rent, $575/deposit, (785)969-2747.

3 BEDROOM/2-BATH IN Holton, $695/rent, $695/deposit, (785)969-2747.

NICE COUNTRY APARTMENT: 4-miles south of Holton. 3-bedrooms, nice yard, garden spot, big pond w/fish. Stove/refrigerator, washer. No smoking/pets. $675/month includes gas, electric, water, garbage. $300/deposit. 785-364-6046.

SOUTHVIEW APARTMENTS of Holton
2 & 3 BR Available.
Please call Donna (785) 364-5074.

Commercial Property

COMMERCIAL/RETAIL SPACE for-lease at 123-Dakota Ave., Holton. Excellent location off Hwy.75. Up to 2,650 sq.ft. Can be leased by one business or separated into smaller spaces for multiple businesses. Excellent opportunity for expanding business or start-up operation. Great traffic flow from Hwy.75. For additional details, contact Carole at 785-851-0104.

Employment

HOLTON SCHOOL POSITIONS!

Holton USD #336 has positions available for the 2018-19 school year! We are looking for **energetic and innovative teachers**. If you can excel at making learning relevant and building relationships, **a job is waiting for you** and will start in August 2018!

Certified Positions:
- Elementary School Principal
- Preschool Teachers
- Jumpstart Teacher
- Elementary School Teachers
- Elementary School Teacher to Teach Art
- Middle School Art Teacher
- Middle School English Teacher
- Middle School Science Teacher
- Special Education Co-Op Openings

Classified Position:
- Summer Help - General Maintenance and Mowing, 32 hours per week, $10.95 per hour

Visit our website at www.holtonks.net for our online application and additional information on current openings or send an e-mail to: d.michael@holtonks.net

WE ARE AN EQUAL EMPLOYMENT/EDUCATIONAL OPPORTUNITY AGENCY

PALLET REPAIR
Seeking highly motivated individual to fill position of pallet repair. All equipment & training provided. Position commission-based.
Apply in person.
11621 P4 Rd., Hoyt, KS 66440
(785-986-6785)
EOE

NOW HIRING — APPLY TODAY
FAIRVIEW MILLS IN SENECA, KS IS CURRENTLY ACCEPTING APPLICATIONS FOR A
NIGHT SHIFT SHAG DRIVER
REQUIREMENTS: CLASS A CDL
CLEAN DRIVER RECORD
1 YEAR OF EXPERIENCE
BENEFITS INCLUDE: COMPETITIVE WAGE ~ 401(K)
PAID VACATION ~ PAID HOLIDAYS
HEALTH INSURANCE ~ UNIFORM SERVICE
TO APPLY: CALL HR: 785-336-2148
EMAIL: hr@fairviewmills.com
WEBSITE: www.jsixenterprises.com
or PICK UP an application at the Corporate Office
604 Nemaha Street ~ Seneca, KS EOE
FAIRVIEW MILLS

Hammersmith Mfg. & Sales is accepting applications for the following position at our Holton facility:
- **Industrial Painter**
- **General Laborer**
- **Assembler/Shipper**

Qualified individuals should apply in person at
401 Central Ave., Horton, KS
or at 1000 Vermont Ave.
Holton, KS

Information System Tech I - Help Desk

Community HealthCare System is seeking a detail-oriented individual to work in our Information Technology Department as an Information System Tech I - Help Desk. Some of the responsibilities for this position includes, but is not limited to, answering user inquiries, setting up equipment for associate use, performing or ensuring proper installation of cables, operating systems, or appropriate software, and ensuring resolution of technical issues submitted by end-users.

Preferred applicants will have a proven history of customer service skills, possess skills in oral and written communications, have a Bachelor's degree in a related field and have 6 months to one (1) year of job related experience.

For more information and to apply, go to www.chcsks.org and click on "Careers" or contact Human Resources at 785-889-5026. EOE.

Jackson County Road and Bridge is currently accepting applications for a

FULL-TIME HEAVY EQUIPMENT/GRADER OPERATOR

until April 27, 2018.

This position will be for the South Western area of Jackson County. Applicant must have 1 to 3 years of experience in heavy equipment operations and manual labor. Applicant must have a high school diploma or GED and have a valid Class B CDL.
Applications can be picked up at the Jackson County Clerk's Office, Room 201, Jackson County Courthouse, 400 New York Ave, Holton, Kansas 66436 or at jacksoncountyks.com
Alcohol and drug testing is required.
Jackson County is an Equal Opportunity Employer.

Jackson County Road and Bridge is currently accepting applications for TWO

TEMPORARY TRUCK DRIVERS MOWER OPERATORS

until April 27, 2018.

Applicants must have previous experience operating dump trucks and mower tractors. Applicants must be 18 years of age or older, have a high school diploma or GED and a valid Class B CDL.
Applications can be picked up at the Jackson County Clerk's Office, Room 201, Jackson County Courthouse, 400 New York Ave, Holton, Kansas 66436 or at jacksoncountyks.com
Alcohol and drug testing is required.
Jackson County is an Equal Opportunity Employer.

Help Wanted

Full time position for Jackson Farmers at the Holton Feed Mill. The applicant must be reliable and willing to work overtime plus have, or be able to obtain, a CDL and pass a drug screening. Benefits include health, dental, life and retirement. Please apply in person to Feed Mill Manager Matt Bloom at 509 Lowell Ave., Holton, KS.

JACKSON FARMERS INC.
509 Lowell Ave., Holton KS 66436

No Trespassing

TRESPASSING WITHOUT permission. Notice is hereby given by the undersigned residents of Jackson County that hunting, fishing, trapping, or shooting, or trespassing day or night is positively forbidden on all land owned, or rented or occupied by us, or on roads adjacent to lands at any time of the year, licenses or no licenses. April 1, 2018-2019. Phil and Colene Gutierrez, Roger Ackeret, Joseph B. Nick, Harold Knouft, and Joyce DeVader.

Crossword Answers

B	U	R	A			H	R	S		U	C	A
U	N	A	R	M		O	O	H		E	L	A	N
G	A	I	U	S		R	M	A		F	N	M	A
	U	N	I	T	S	N	A	N		T	A	I	S
				O	P	E	N	N	E	S	S		
A	B	O	M	I	N	A	T	I	O	N			
B	A	R	O	N	E	T		A	N	I			
M	I	E	N	S					G	O	A	D	S
			E	B	B		S	A	M	U	R	A	I
			T	R	A	N	S	P	A	R	E	N	T
	R	E	S	O	N	A	T	E					
B	E	A	K		C	A	P		S	A	B	E	R
A	A	R	E		A	N	A			A	L	L	E	N
I	C	E	S		D	A	L			R	A	B	B	I
C	H	R			E	S	M				B	A	S	T

Employment

POSITION ANNOUNCEMENT

DISTRICT MANAGER POSITION: Position involves communicating with landowners, payroll, budget, annual report, financial statements, state cost-share programs, educational activities, computer experience (Microsoft Word, Excel, Publisher and PowerPoint) enterprise activities which include seed sales and schedule and maintenance of equipment, grant writing and more.

MINIMUM QUALIFICATIONS: B.S. Degree with background in conservation or agriculture, ability to communicate effectively and work well with people, strong organization skills, valid Kansas state driver's license, and pass a security background investigation, as required by the U.S. Dept. of Agriculture.

To obtain information on the application process, contact Jackson County Conservation District, 307 Montana Ave., Holton, KS 66436, 785-364-3329, ext. 136 thru April 26, 2018. Salary is negotiable and based on qualifications. KPERS. No health insurance benefits. EOE

Veterans of Kansas

We are finding jobs for veterans.

Contact us at
veteransofkansas@outlook.com

OPENINGS AT HAVERKAMP BROTHERS INC.

- **Farrowing Caretaker** at Eagle Ridge Farm near Haddam, KS
- **Production Service Rep.** Home farm in Bern, KS
  (min. 1-3 years swine experience & management a plus)
  COMPANY TRUCK for Production Rep.
- **Breeding Technician** at home farm in Bern, KS
- **DNA Multiplier Farm Manager** in Tecumseh, NE
  (1-3 years swine farm management & experience required)

Qualifications:
- Pre-employment physical & drug test required
- Previous animal care experience preferred
- Able to occasionally work extended shifts or extra hours
- Able to work 50+ hours per week if necessary
- Valid driver's license (CDL not required)
- Detail oriented and dependable
- Competent in detailed documentation and record keeping

Haverkamp Brothers Inc. offers a competitive wage with a full range of benefits. Some full-time benefits include: BC/BS health/dental insurance, simple IRA, PTO days and AFLAC.

Contact Human Resource Admin.
Jeffrey K. Perry at 785-858-4457.

HAVERKAMP HBI BROS. INC.
2976 L4 Road
Bern, KS 66408
785-858-4457

SEASONAL MAINTENANCE WORKER

Banner Creek Reservoir is accepting applications for a seasonal maintenance worker *(must be at least 18 years old)*.
Applications are available at the County Clerk's office at the Jackson County Courthouse or at the Banner Creek Reservoir office.

FISCAL MANAGER

The **Northeast Kansas Area Agency on Aging** is accepting applications for the position of ***Fiscal Manager***.

Applicant will be responsible for all fiscal operations of the agency including grant monitoring, budgeting, analyzing, and reporting. The Fiscal Manager also oversees accounts payable, accounts receivable, and payroll.

The successful candidate will possess a bachelor's degree in business or a minimum of five years experience in accounting. EOE.

Submit resume to: Executive Director, Northeast Kansas Area Agency on Aging, 1803 Oregon Street, Hiawatha, KS 66436; or email to: nekaaa@nekaaa.org

Buy it, sell it, find it fast
in the classifieds.
(785) 364-3141

During the Jackson County Friends of Hospice annual volunteer recognition dinner, Carol Keithline (left) presented Cathleen Reed with a red rose in honor of her 30 years of service to the organization. *Photo by Ali Holcomb*

Volunteers with Jackson County Friends of Hospice who received their 20-year certificates included (from left) Shirley Pool, Tracy Mercer and Karen McClaskey. Not pictured is Fred Appelhanz and JoAnn Sharp.
Submitted photo

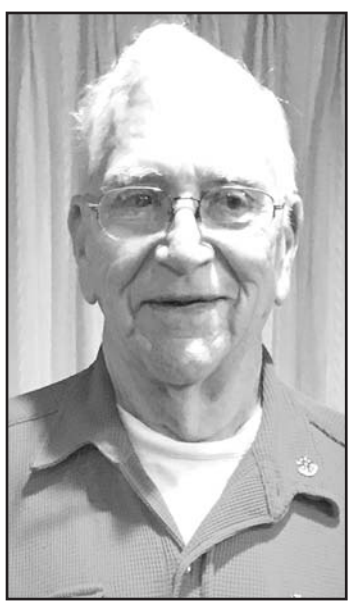

Guy Cameron received a five-year pin for volunteering with Jackson County Friends of Hospice. Others who received five-year pins, but not pictured, were Wendy Dorris, Ginger Lloyd, Tracy Klinginsmith, Charlotte Milroy and Carolyn Shannon.

More photos from the banquet will appear in Wednesday's edition of *The Holton Recorder*.
Submitted photo

Employment

Koch Cabinets - Topeka Location

Koch and Company is looking for prospective employees that are experienced in woodworking and/or the cabinet millwork industry.

Tasks will include constructing semi-custom cabinets, millwork processing, and misc. craftsman related projects.

Benefits Include:

- 401K • Vacation • Holiday pay
- Life Insurance
- Flexible spending cafeteria plan
- Blue Cross Blue Shield Health insurance
- Short term & long term disability insurance

If you are self-motivated, with good work ethics, and have an interest in wood and wood products please give us a call at:

800-540-5624
for an appointment - EEO
Online Application: http://kochandco.com/employment/
A Div. of Koch & Co.,Inc - Seneca, KS

Hospice...

Continued from Page 1

Albright, Alberta Tuck, Sue Ogden, Edrie Thompson, Cathleen Reed and Kim Miller.

Ideker, who has been involved with local hospice efforts here from the beginning, noted that when hospice began, she had a small office in the Jackson County Courthouse with a desk, a filing cabinet, a typewriter and a phone. Jackson County Hospice is now located on the south side of the Holton Square at 129 W. Fourth St.

Reed, who is also still a member of Jackson County Friends of Hospice, was given a special red rose during the ceremony in honor of her 30 years of service to the program.

The mission of Jackson County Friends of Hospice is to provide physical, spiritual, emotional and social support to enable people to live with dignity and hope while coping with loss and terminal illness.

The non-profit group partners with Holton Community Hospital to offer end-of-life care in the county. For more information about hospice, call 785-364-9617.

Hospice volunteers honored

Awards presented during the Jackson County Friends of Hospice recognition dinner included:

Five-year pins: Guy Cameron, Wendy Dorris, Ginger Lloyd, Tracy Klinginsmith and Charlotte Milroy.

Ten-year certificates: Thelma Bowhay, Darlene Dillner-Cashman, Dr.Ron Cobb, Amy Mosier, Carrie Saia, Karen Welliever, Gary and Margaret Thompson and Maurice Strawn.

Fifteen-year bookmarks: Henriette Area, Margaret Blevins and Mary Schulz.

Twenty-year certificates: Fred Appelhanz, Karen McClaskey, Tracy Mercer, Shirley Pool and JoAnn Sharp.

Twenty-five-year medallions: Carol Keithline, Wayne Leiker, Chris Mercer and Sally Moege.

Thirty years of service with a red rose: Cathleen Reed.

Honorary hospice volunteer pins: Candee Jacobs and Helen Plankinton of the Beck Bookman Library and Ali Holcomb of *The Holton Recorder*.

pancake FEED

8 a.m.-12:30 p.m.
Sunday, April 29, 2018
Wetmore American Legion Hall
Free will donation.
Menu: Pancakes, Sausage, Eggs, Biscuits & Gravy
Sponsored by: Wetmore Lions Club

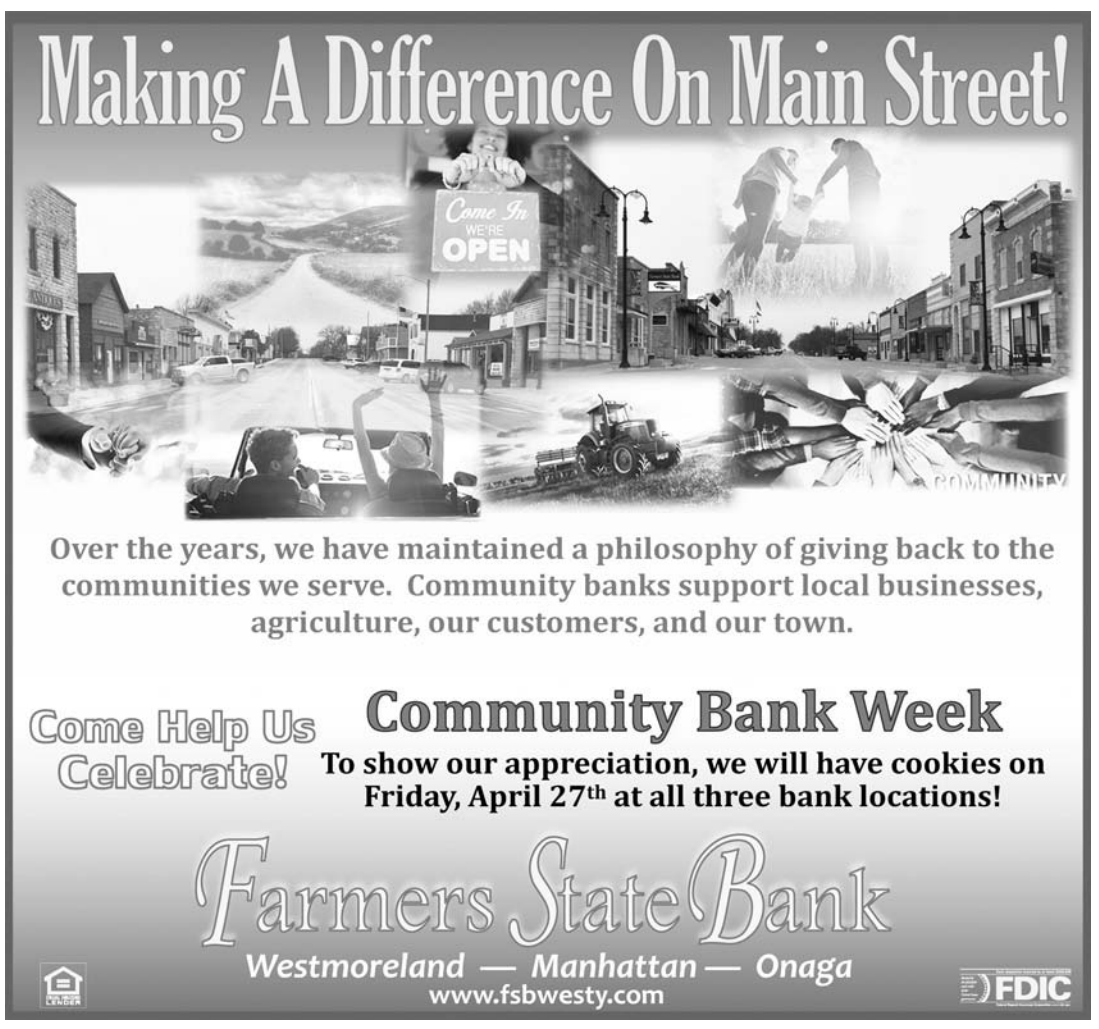

Public Notice

(First published in The Holton Recorder, Holton, Kan., on Monday, April 16, 2018.)

IN THE DISTRICT COURT OF JACKSON COUNTY, KANSAS

In the Matter of the Estate of Jaroslav Sedlacek, deceased.

Case No. 2018 PR 13

NOTICE TO CREDITORS

THE STATE OF KANSAS TO ALL PERSONS CONCERNED:

You are hereby notified that on March 1, 2018, a Petition for Probate of Last Will and Testament and Issuance of Letters Testamentary was filed in this Court by Russell A. Sedlacek, an heir, devisee and legatee, and executor named in the Last Will and Testament of Jaroslav Sedlacek, deceased.

You are further notified that on April 10, 2018, Russell A. Sedlacek was duly appointed as Executor of the Estate of Jaroslav Sedlacek, deceased, by the District Court of Jackson County, Kansas.

All creditors of the decedent are notified to exhibit their demands against the Estate within the latter of four months from the date of first publication of notice under K.S.A. 59-2236 and amendments thereto, or if the identity of the creditor is known or reasonably ascertainable, 30 days after actual notice was given as provided by law, and if their demands are not thus exhibited, they shall be forever barred.

Russell A. Sedlacek, Executor

Alexandria S. Morrissey #23966
111 West 4th,
PO Box 366
Holton, Kansas 66436
(785) 364-0158
Attorney for Executor

ML31t3

Public Notice

(First published in The Holton Recorder, Holton, Kan., on Monday, April 9, 2018.)

IN THE DISTRICT COURT OF JACKSON COUNTY, KANSAS
(Petition Pursuant to K.S.A. Chapter 59)

In the Matter of the Estate of Steven J. Freed, Deceased

No. 2018-PR-15

NOTICE TO CREDITORS

THE STATE OF KANSAS TO ALL PERSONS CONCERNED:

You are hereby notified that on the 2nd day of April, 2018, a Petition for Issuance of Letters of Administration under the Kansas Simplified Estates Act was filed in this Court by Alfred Freed, heir of Steven J. Freed, deceased.

All creditors of the decedent are notified to exhibit their demands against the Estate within the latter of four months from the date of the first publication of notice under K.S.A. 59-2236 and amendments thereto, or if the identity of the creditor is known or reasonably ascertainable, 30 days after actual notice was given as provided by law, and if their demands are not thus exhibited, they shall be forever barred.

Alfred Freed,
Petitioner

Submitted and Approved by:
Dennis A. White, #12108
White Law Office
120 West 5th Street,
P.O. Box 445
Holton, Kansas 66436
785-364-3971
Attorney for Petitioner

ML29t3

Holton High School student Danni Klahr (seated at right) rode with her date, Brandon Kelly, to Saturday's HHS prom on a classic John Deere "B" tractor, one of the more unique modes of transportation to this year's prom. More photos from this year's prom will appear in Wednesday's *Recorder*. *Photo by Brian Sanders*

Kloos...

Continued from Page 1

realize that life is no longer about our dreams, visions and aspirations but it's about our kids and our grandkids. It's about their future and the generations to come. And this is where our next season in life begins. Our journey is about the passion we have for Kansas and the desire for it to be a place where we all can successfully live.

"Even with Kansas' most current setbacks," Kloos said, "I still believe Kansas' best is yet to come. As an Independent governor who has the heart of the people, I will listen, choose and create policies that will be best for the people of Kansas."

Kloos said his campaign platform is based on four main goals – support public education redesign, adjust the state budget, preserve the state's appeal and unite the state through bipartisan efforts.

"The Kansas public education system needs to partner more closely with local businesses and industries for serious vocational training opportunties," Kloos said. "We can't keep doing school the same way."

He also promotes a balanced state budget approach that ends the practice of "robbing from the bank of KDOT."

"What we've been hearing from western Kansas people is that they feel left out and forgotten," Kloos said. "We're hearing a lot of the same things from teachers and school administrators."

Kloos said there should never be doubt that the state of Kansas supports good public education.

"It should never have gone to the Kansas Supreme Court in the first place," Kloos said, adding that he is not sure whether the State's Constitution should be changed to prevent the Supreme Court from questioning the State Legislature's authority on any state funding issues.

Kloos said he is a pro-life candidate. The white buffalo chosen to to be the logo of his campaign signifies "rarity and good luck," he said.

"We're enjoying the ride," Kloos said of his campaigning for governor. "I plan to win and I run to win."

Concerts...

Continued from Page 1

■ **7 p.m. on Saturday, May 5** – USO Show at the Holton High School auditorium.

■ **7 p.m. on Monday, May 7** – Jackson Heights High School vocal and band concert at the JHHS gym.

■ **7 p.m. on Tuesday, May 8** – Jackson Heights fourth through eighth grade spring concert at the JHHS gym.

■ **7 p.m. Tuesday, May 8** – Wetmore Elementary School spring program.

■ **7 p.m. Tuesday, May 8** – Holton High School vocal concert at the school.

■ **2 p.m. Saturday, May 12** – Wetmore High School graduation.

■ **7 p.m. Friday, May 11, and 7 p.m. Saturday, May 12** – Holton Middle School musical at the HHS auditorium.

■ **2 p.m. on Sunday, May 13** – Royal Valley High School commencement at the gym.

■ **2 p.m. on Sunday, May 13** – Jackson Heights High School commencement.

■ **7 p.m. on Monday, May 14** – Royal Valley eighth-grade promotion at RVHS gym.

■ **6:30 p.m. on Tuesday, May 15** – Holton High School's Senior Sayonara.

■ **7 p.m. on Tuesday, May 15** – Jackson Heights eighth-grade promotion at the JHHS gym.

■ **7 p.m. on Wednesday, May 16** – Wetmore eighth-grade promotion.

■ **6:30 p.m. on Thursday, May 17** – Holton Middle School and Holton High School band concert, to be held on the east side of the Jackson County Courthouse. In case of rain, the concert will be moved to the high school gym.

■ **6 p.m. on Saturday, May 19** – Holton High School commencement.

■ **7 p.m. on Monday, May 21** – Holton eighth-grade promotion.

Thanks for reading The Holton Recorder!

Alumni reunions planned...

Continued from Page 1

Alumni Banquet tickets are $25 per person and may be purchased by mail from the Alumni Association or at all three Holton banks before Friday, May 18. Tickets purchased by mail may be picked up at the banquet upon check-in, it was reported.

To purchase tickets by mail or send a letter of nomination for the Alumnus of the Year award, mail the Alumni Association at P.O. Box 175, Holton, KS 66436. For more information, call Alumni Association President Carli Watkins Keling at (913) 544-4790.

HHS alumni will also participate in the Glory Days Alumni Parade, to be held at 11 a.m. Saturday, May 26 around the Square in conjunction with Glory Days activities. All Jackson County schools, past and present, are again invited to participate in the parade, and no entry forms are required for participation in the parade.

Glory Days activities will also feature local and regional craft and food vendors, as well as the annual Glory Days classic car and vehicle show, it was reported. Activities on the Square will be hosted by the Holton/Jackson County Chamber of Commerce, which may be contacted for more information by calling 364-3963 or visiting www.exploreholton.com

Other area alumni events coming up in the next few weeks include:

• Circleville Rural High School will hold its annual alumni banquet on Saturday, May 26 at the school gym. A social hour will begin at 5 p.m., followed by a meal at 5:30 p.m. catered by Your Place or Mine Catering.

• Wetmore High School will hold its annual alumni banquet on Saturday, May 26 at WHS. Registration will begin at 5 p.m., followed by a dinner at 6 p.m. Dinner is $14 per plate and dues are $5 for alumni, it was reported.

Reservations and payment must be sent by Saturday, May 12 to the Wetmore Alumni Association, sent in care of Brette (Myers) Stanton, 507 Brooklyn Ave., Beloit, KS 67420.

• Jackson Heights High School will hold its annual alumni banquet and dance on Saturday, June 2 at JHHS, where a social hour will be held starting at 5 p.m., followed by a dinner at 6 p.m. catered by Boomers' Grill and a dance at the Circleville Gym. The dinner's guest speaker will be longtime Jackson Heights coach and educator Kenny Thomas, it was reported.

Meal tickets are $20 per person. Checks may be made payable to JH Alumni and mailed to Whitney Bachamp-Schroeder, 6336 Steeple Chase Dr., Lawrence, KS 66049.

The JH Alumni Association will also host its annual golf tournament that day at Cool Springs Golf Course in Onaga. The tournament will be an 18-hole, four-man scramble with registration from 8 a.m. to 9 a.m., followed by a shotgun start at 9 a.m.

Cost is $50 per player and includes green fees, golf cart and lunch; checks may be made payable to JH Alumni and mailed to Bachamp-Schroeder at the above address. To register a team, email jacksonheightsalumni@gmail.com or call 364-6326. Participants do not have to be JHHS alumni to play.

The Recorder is seeking 50-year class composite photos from Circleville, Delia, Denison, Holton, Hoyt, Mayetta, Netawaka, Soldier and Wetmore high schools for printing in the upcoming section (Whiting's Class of 1968 photo is already on hand). Call The Recorder office at 364-3141 if you have a class composite photo or information about school alumni gatherings not listed above.

Get the word out!

Let us help you spread the word about club, church and family activities — visit our office at 109 W. Fourth St. in Holton; mail to *The Holton Recorder*, P.O. Box 311, Holton, KS 66436; or e-mail *holtonrecorder@giantcomm.net*

Rx DRUG ENFORCEMENT ADMINISTRATION
National Prescription Drug TAKE BACK DAY
Saturday, April 28 • 10 a.m.-2 p.m.
Jackson County Sheriff's Office
210 US-75 Hwy., Holton, KS
Turn in your unused or expired prescription medication for safe disposal.

May Is BEEF MONTH

The Holton Recorder's Annual SALUTE TO BEEF PRODUCERS will be published in May!

Show your support to local farmers!

Contact The Recorder now at 364-3141 or holtonrecorder@giantcomm.net!

KUBOTA FIELD EVENT
KanEquip Inc. Topeka
2901 NW Highway 24

Kubota
Demo, drive, ask questions. If you've never been on a tractor before, this is your chance to drive the best.
2901 NW Highway 24 • Topeka, KS 66608
785-267-9200 • www.kanequip.com
Saturday May 5th, 2018 10: a.m. - 2 p.m.
• Equipment Demos
• Raffle prizes
• 5% discount on Kubota parts
• Lunch served by Holton FFA